CLARK'S O.N.T. · J.&P. COATS · BOOK No. 252

10¢

Pineapple Pageant

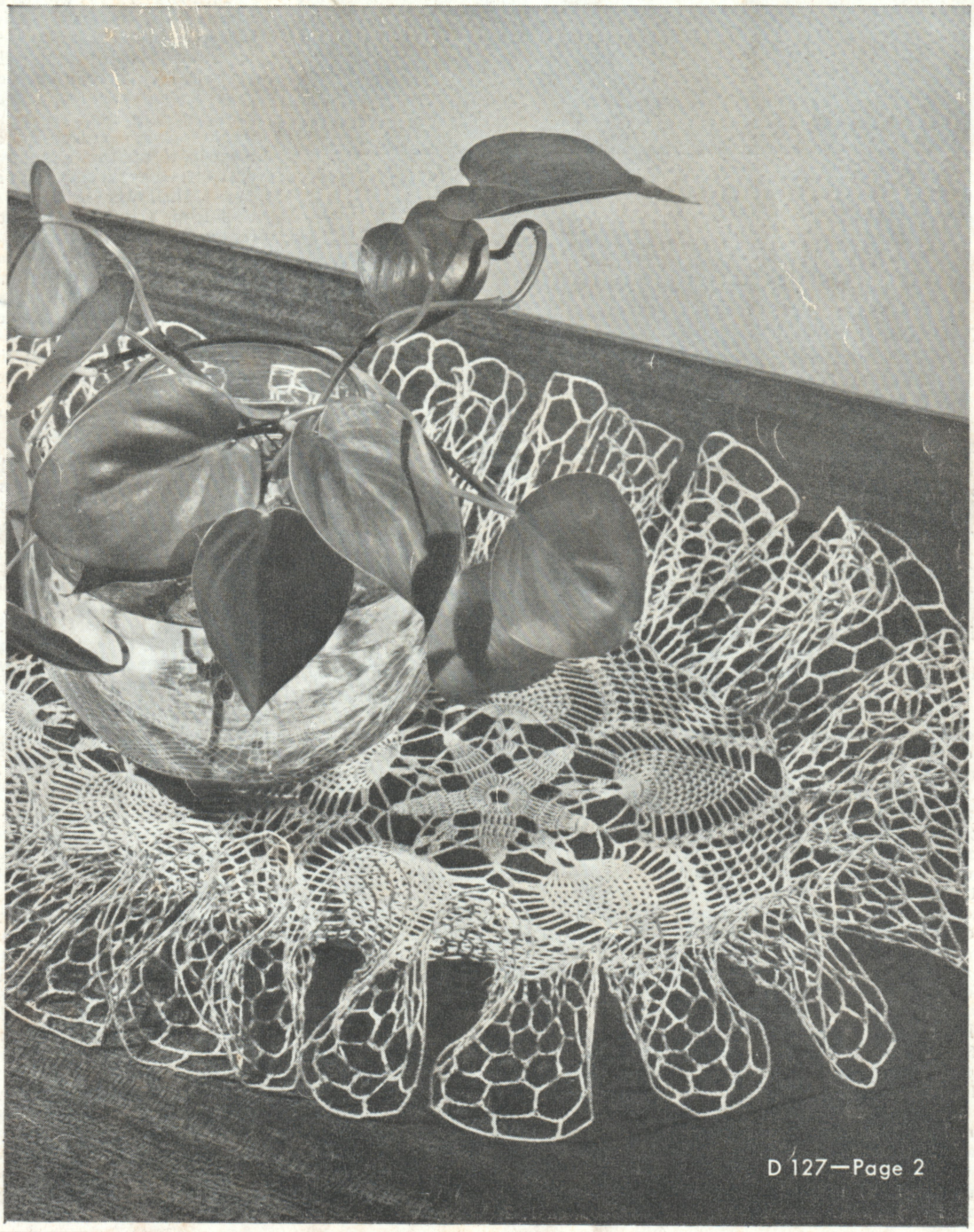

FEATURING **RUFFLED** DOILIES

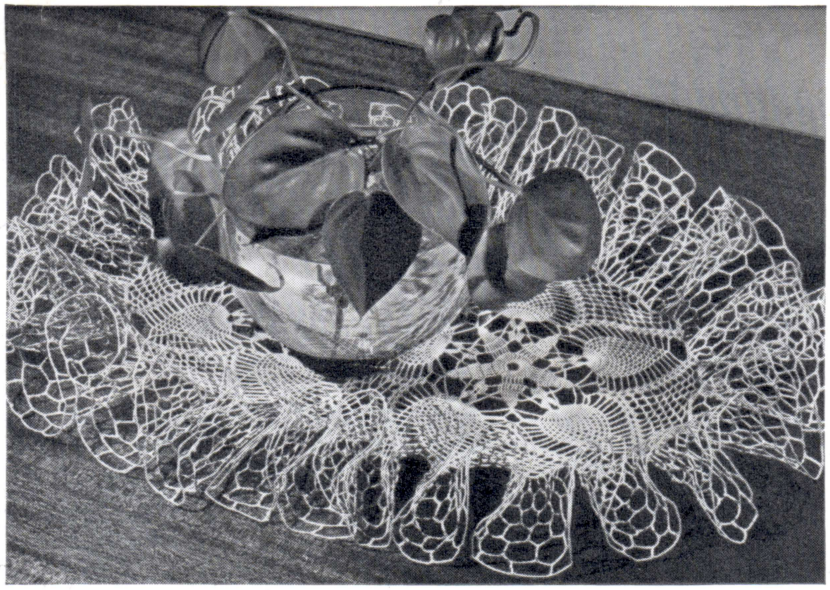

Shooting Star..... 11 x 16 Inches D-127

Illustrated on Front Cover

MATERIALS: J. & P. COATS OR CLARK'S O.N.T. BEST SIX CORD MERCERIZED CROCHET, *Size 30:* **Small Ball:** J. & P. COATS— *4 balls of White or Ecru, or 5 balls of any color, or* CLARK'S O.N.T.—*6 balls of White or Ecru, or 8 balls of any color . . . Steel Crochet Hook No. 10.*

Doily is made of 2 circular sections

FIRST SECTION . . . Starting at center, ch 15. Join with sl st to form ring. **1st rnd:** Ch 4, 29 tr in ring. Sl st in top of ch-4. **2nd rnd:** Ch 4, tr in next 5 tr, * ch 7, tr in next 6 tr. Repeat from * around, ending with ch 7, sl st in top of ch-4. **3rd rnd:** Ch 4, tr in next 5 tr, * tr in next loop, ch 5, in same loop make 3 tr, ch 3 and 3 tr; ch 5, tr in same loop, tr in next 6 tr. Repeat from * around, ending with tr in last loop, sl st in top of starting chain. **4th rnd:** Ch 4, tr in next 5 tr, * ch 5, sc in next loop, ch 5, in next ch-3 sp make 3 tr, ch 3 and 3 tr; ch 5, sc in next loop, ch 5, skip next tr, tr in next 6 tr. Repeat from * around. Join. **5th rnd:** Ch 4, holding back on hook the last loop of each tr make tr in next 5 tr, thread over and draw through all loops on hook (cluster made); * ch 10, 15 tr in ch-3 sp (between tr's), ch 10, skip next two ch-5 loops, make a 6-tr cluster over next 6 tr. Repeat from * around. Join. **6th rnd:** Sc in same place as sl st, * ch 10, (dc in next tr, ch 1) 14 times; dc in next tr, ch 10, sc in tip of next cluster. Repeat from * around. Join. **7th rnd:** Sl st in next 5 ch, sc in same loop, * ch 7, sc in next ch-1 sp, (ch 3, sc in next ch-1 sp) 13 times; (ch 7, sc in next loop) twice. Repeat from * around. Join. **8th rnd:** Sl st to center of first ch-3 loop, sc in same loop, * (ch 3, sc in next loop) 12 times; ch 7, skip next ch-7, in next ch-7 loop make 2 dc, ch 2 and 2 dc (shell made); ch 7, skip next ch-7, sc in next ch-3 loop. Repeat from * around. Join last ch-7 with sl st to first sc. **9th rnd:** Sl st in next ch, sc in same loop, * (ch 3, sc in next loop) 11 times; ch 7, make shell in sp of next shell (shell made over shell), ch 7, sc in next ch-3 loop. Repeat from * around. Join.

10th rnd: Sl st in next ch, sc in same loop, * (ch 3, sc in next loop) 10 times; ch 7, in sp of next shell make (2 dc, ch 2) twice and 2 dc; ch 7, sc in next ch-3 loop. Repeat from * around. Join. **11th rnd:** Sl st in next ch, sc in same loop, * (ch 3, sc in next loop) 9 times; ch 7, shell in next ch-2 sp, ch 3, shell in next ch-2 sp, ch 7, sc in next ch-3 loop. Repeat from * around. Join. **12th rnd:** Sl st in next ch, sc in same loop, * (ch 3, sc in next loop) 8 times; ch 7, shell over shell, ch 5, sc in next ch-3 loop, ch 5, shell over next shell, ch 7, sc in next ch-3 loop. Repeat from * around. Join. **13th rnd:** Sl st in next ch, sc in same loop, * (ch 3, sc in next loop) 7 times; ch 7, shell over shell, (ch 5, sc in next loop) twice; ch 5, shell over next shell, ch 7, sc in next ch-3 loop. Repeat from * around. Join and break off.

SECOND SECTION . . . Work as for First Section until 12 rnds are completed. **13th rnd:** Sl st in next ch, sc in same loop, (ch 3, sc in next loop) 7 times; ch 7, shell over shell, (ch 5, sc in next loop) twice; ch 5, 2 dc in sp of next shell, ch 1, sl st in corresponding sp of shell on First Section, ch 1, 2 dc in same sp on Second Section as last 2 dc were made, ch 3, sl st in corresponding loop of First Section, ch 3, sc in next ch-3 loop on Second Section, (ch 3, sc in next loop) twice; (ch 1, sl st in corresponding loop on First Section, ch 1, sc in next loop on Second Section) 3 times; (ch 3, sc in next loop) twice; ch 3, sl st in corresponding loop of First Section, ch 3, 2 dc in sp of next shell on Second Section, ch 1, sl st in corresponding sp of First Section, ch 1, 2 dc in same sp on Second Section as last 2 dc were made, (ch 5, sc in next loop) twice; ch 5, shell over shell and complete rnd as for 13th rnd of First Section (no more joinings).

14th rnd: This is worked over outer edges of the combined Sections. Sl st in next ch, sc in same loop, ** (ch 3, sc in next loop) 6 times; ch 7, shell over shell, ch 5, sc in next loop, ch 5, insert hook in next loop and draw loop through, skip next two ch-5 loops, insert hook in next loop and draw loop through, thread over and draw through all loops on hook, ch 5, sc in next loop, * ch 5, shell over shell, ch 7, sc in next ch-3 loop, (ch 3, sc in next loop) 6 times; ch 7, shell over shell, (ch 5, sc in next loop) 3 times. Repeat from * 2 more times; ch 5, shell over shell, ch 7, sc in next ch-3 loop. Repeat from ** around. Join. **15th rnd:** Sl st in next ch, sc in same loop, * (ch 3, sc in next loop) 5 times; ch 7, shell over shell, (ch 5, sc in next loop) 4 times; ch 5, shell over shell, ch 7, sc in next ch-3 loop. Repeat from * around. Join.

Continue in this manner, having on each row one ch-3 loop less on each pineapple, and one ch-5 loop more between shells, always making shell over shell and ch 7 over ch-7, until one ch-3 loop remains on each pineapple. **Next rnd:** Sl st in next ch, sc in same loop, * ch 7, shell over shell, (ch 5, sc in next loop) 9 times; ch 5, shell over shell, ch 7, sc in next ch-3 loop. Repeat from * around. Join. **Following rnd:** Sl st to center of next shell, ch 3, in same sp make dc, ch 2 and 2 dc; * (ch 5, sc in next loop) 10 times; ch 5, shell over shell, ch 7, shell over shell. Repeat from * around. Join.

RUFFLE . . . 1st rnd: Sc in same place as sl st, sc in next dc, * 2 sc in next sp, sc in next 2 dc, (5 sc in next loop) 11 times; sc in next 2 dc, 2 sc in next sp, sc in next 2 dc, 7 sc in next sp, sc in next 2 dc. Repeat from * around. Join with sl st to first sc. **2nd rnd:** Ch 9, * skip next sc, tr in next sc, ch 5. Repeat from * around. Join last ch-5 to 4th ch of ch-9. **3rd rnd:** Sl st to center of next loop, ch 10, * tr in next loop, ch 6. Repeat from * around. Join. **4th to 7th rnds incl:** Repeat 3rd rnd, making ch-11 starting chain and ch-7 loops on 4th rnd, ch-12 starting chain and ch-8 loops on 5th rnd, ch-13 starting chain and ch-9 loops on 6th rnd and ch-14 starting chain and ch-10 loops on 7th rnd. Break off at end of 7th rnd. Starch lightly and press.

Copyright 1948, The Spool Cotton Company 745 Fifth Avenue, New York 22, New York
Distributors of J. & P. Coats • Clark's O.N.T. • Chadwick's Red Heart • Crown Zippers
Second Edition H-4370 C-3
349 Printed in U.S.A.

Sundial . . . . . 13 Inches in Diameter D-125

MATERIALS: J. & P. COATS OR CLARK'S O.N.T. BEST SIX CORD MERCERIZED CROCHET, *Size 30:* **Small Ball:** J. & P. COATS—*2 balls of White or Ecru, or 3 balls of any color, or* CLARK'S O.N.T.—*3 balls of White or Ecru, or 5 balls of any color . . . Steel Crochet Hook No. 10.*

Starting at center ch 16. Join with sl st to form ring. **1st rnd:** Ch 3, 31 dc in ring. Join. **2nd rnd:** Ch 3, dc in each dc around. Join. **3rd rnd:** Ch 3, dc in same place as sl st, 2 dc in each dc around. Join. **4th rnd:** Ch 3, dc in each dc around. Join. **5th rnd:** Sc in same place as sl st, * ch 3, skip 1 dc, sc in next dc. Repeat from * around, ending with ch 3, sl st in first sc. **6th rnd:** Sl st in next ch, sc in loop, ch 7, * tr in next loop, ch 3. Repeat from * around. Join last ch 3 to 4th ch of ch-7. **7th rnd:** Sl st in next ch, sc in same sp, * ch 4, sc in next sp. Repeat from * around. Join. **8th rnd:** Sl st in next 2 ch, sc in same loop, ch 6, * dc in next loop, ch 3. Repeat from * around. Join last ch 3 to 3rd ch of ch-6. **9th rnd:** Ch 4, tr in same place as sl st, * ch 3, 2 tr in next dc. Repeat from * around. Join. **10th rnd:** Ch 4, * 2 tr in next tr, ch 3, tr in next tr. Repeat from * around. Join. **11th rnd:** Ch 4, tr in next 2 tr, * ch 4, tr in next 3 tr. Repeat from * around. Join. **12th to 15th rnds incl:** Repeat 11th rnd, having ch-4 between tr-groups on 12th rnd, ch-5 on 13th rnd, ch-6 on 14th and 15th rnds. **16th rnd:** Ch 4, tr in next 2 tr, * ch 5, (3 tr in next tr) 3 times; ch 5, tr in next 3 tr. Repeat from * around. Join (16 pineapples started on this rnd).

17th rnd: Ch 4, tr in next 2 tr, * ch 3, 3 tr in next tr, tr in next 7 tr, 3 tr in next tr, ch 3, tr in next 3 tr. Repeat from * around. Join. **18th rnd:** Ch 4, tr in next 2 tr, * ch 3, holding back on hook the last loop of each tr make 3 tr in next tr, thread over and draw through all loops on hook (cluster made), ch 3, tr in next 11 tr, ch 3, make a 3-tr cluster in next tr, ch 3, tr in next 3 tr. Repeat from * around. Join. **19th rnd:** Ch 4, tr in next 2 tr, * ch 5, skip cluster and ch-3, cluster in next tr, ch 3, tr in next 9 tr, ch 3, cluster in next tr, ch 5, tr in next 3 tr. Repeat from * around. Join. **20th, 21st and 22nd rnds:** Work as for 19th rnd, having 2 tr less between clusters of pineapples on each rnd and ch-7 before and after each 3-tr group on 20th rnd, ch 9 on 21st rnd and ch-11 on 22nd rnd. **23rd rnd:** Ch 4, make a 2-tr cluster over next 2 tr, * ch 13, make a 3-tr cluster in next tr, ch 3, tr in next tr, ch 3, make a 3-tr cluster in next tr, ch 13, make a 3-tr cluster over next 3 tr. Repeat from * around. Join with sl st to tip of first cluster. **24th rnd:** Ch 4, make a 2-tr cluster in same place as sl st, * ch 17, make a 3-tr cluster in tr between clusters, ch 17, skip next cluster, make a 3-tr cluster in tip of next cluster. Repeat from * around. Join. **25th rnd:** In each loop around make (5 sc, ch 4) 5 times and 5 sc. Join and break off. Starch lightly and press.

Cornfield D-126

14½ Inches in Diameter

MATERIALS: J. & P. Coats or Clark's O.N.T. Best Six Cord Mercerized Crochet, *Size 30, 2 balls (Small Balls) of White, Ecru or any color . . . Steel Crochet Hook No. 10.*

Starting at center, ch 10. Join with sl st to form ring. **1st rnd:** Ch 3, 19 dc in ring. Join with sl st to top of starting chain. **2nd rnd:** Ch 7, skip 1 dc, tr in next dc, * ch 3, skip 1 dc, tr in next dc. Repeat from * around, ending with ch 3, sl st in 4th ch of starting chain. **3rd rnd:** Sl st in next sp, ch 4, holding back on hook the last loop of each tr make 6 tr in same sp, thread over hook and draw through all loops on hook (cluster made); * ch 7, make a 7-tr cluster in next sp. Repeat from * around, ending with ch 4, tr in tip of first cluster. **4th rnd:** * Ch 10, sc in next loop. Repeat from * around, ending with ch 5, d tr in tr. **5th rnd:** Ch 11, tr in next loop, ch 3, tr in same loop, * ch 7, in next loop make tr, ch 3 and tr. Repeat from * around, ending with ch 1, half dc in 7th ch of starting chain. **6th rnd:** Sc in sp formed by ch-1 and the half dc, * ch 7, in next loop make tr, ch 5 and tr; ch 7, sc in next ch-3 sp. Repeat from * around, ending with ch 7, sl st in first sc. **7th rnd:** Sl st in next 7 ch, sl st in next sp, ch 4, make a 4-tr cluster in same sp, * (ch 5, make 5-tr cluster in same sp) twice; ch 9, 5-tr cluster in next ch-3 sp. Repeat from * around, ending with ch 9, sl st in tip of first cluster. **8th rnd:** Sl st to center of first ch-5 loop, sc in same loop, * ch 7, sc in next ch-5 loop, ch 7, sc in next ch-9 loop, ch 7, sc in next ch-5 loop. Repeat from * around, ending with ch 3, tr in first sc.

9th rnd: * Ch 7, sc in next loop. Repeat from * around, ending with ch 3, tr in tr. **10th rnd:** * Ch 9, sc in next loop. Repeat from * around, ending with ch 4, d tr in tr. **11th rnd:** Repeat 10th rnd, ending with ch 4, d tr in d tr. **12th rnd:** * Ch 12, sc in next loop. Repeat from * around, ending with ch 12, sl st in d tr. **13th rnd:** Sl st in next 6 ch, ch 4, 2 tr in same place as last sl st, * ch 3, 3 tr in next ch, ch 5, 4 tr in 6th ch and 5 tr in 7th ch of next loop, ch 5, 3 tr in 6th ch of next loop. Repeat from * around, ending with ch 5, sl st in top of starting chain. **14th rnd:** Sl st in next 2 tr, sl st in next ch-3 sp, ch 4, 2 tr in same sp, * ch 3, 3 tr in same sp (shell made over shell), ch 5, (tr in next tr, ch 1) 8 times; tr in next tr, ch 5, 3 tr in next ch-3 sp. Repeat from * around. Join. **15th rnd:** Sl st to next ch-3 sp, ch 4 and complete shell as before, * ch 5, sc in next ch-1 sp, (ch 5, sc in next sp) 7 times; ch 5, in next ch-3 sp make 3 tr, ch 3 and 3 tr (shell over shell). Repeat from * around. Join. **16th rnd:** Sl st to first ch-3 sp, ch 4 and complete shell as before, * ch 5, skip next ch-5, sc in next ch-5 loop, (ch 5, sc in next ch-5 loop) 6 times; ch 5, shell over shell. Repeat from * around. Join. **17th rnd:** * Make shell over shell as before, ch 5, skip next ch-5, sc in next ch-5 loop, (ch 5, sc in next ch-5 loop) 5 times; ch 5. Repeat from * around. Join. **18th rnd:** * Shell over shell, ch 5, skip next ch-5, sc in next ch-5 loop, (ch 5, sc in next loop) 4 times; ch 5. Repeat from * around. Join.

19th rnd: Sl st to next ch-3 sp, ch 4, in same sp make 2 tr, (ch 3, 3 tr) twice; * ch 5, skip next ch-5, sc in next ch-5 loop, (ch 5, sc in next loop) 3 times; ch 5, in sp of next shell make (3 tr, ch 3) twice and 3 tr. Repeat from * around. Join. **20th rnd:** Sl st to next ch-3 sp, ch 4 and complete shell in same sp, * shell in next sp, ch 5, skip next ch-5, sc in next ch-5 loop, (ch 5, sc in next loop) twice; ch 5, shell in next ch-3 sp. Repeat from * around. Join. **21st rnd:** * Shell over shell, ch 7, shell over shell, ch 5, skip next ch-5, sc in next ch-5 loop, ch 5, sc in next loop, ch 5. Repeat from * around. Join. **22nd rnd:** * Shell over shell, ch 5, in 4th ch of next ch-7 make tr, ch 5 and tr; ch 5, shell over shell, ch 5, skip next ch-5, sc in next ch-5 loop, ch 5. Repeat from * around. Join. **23rd rnd:** * Shell over shell, ch 5, skip next sp, (in next sp make a 5-d tr cluster, ch 5) twice and 5 d tr cluster; ch 5, shell over shell, ch 5, sc in next sc, ch 5. Repeat from * around. Join. **24th rnd:** * Shell over shell, (ch 7, sc in next loop) 4 times; ch 5, shell over shell, ch 3. Repeat from * around. Join. **25th rnd:** Sl st to next sp, sc in same ch-3 sp, * (ch 8, sc in next loop) 5 times; ch 8, sc in next ch-3 sp, 3 tr in next sp (between shells), ch 4, sl st in 4th ch from hook (picot made), 3 tr in same sp, sc in sp of next shell. Repeat from * around. Join and break off. Starch lightly and press.

Whirlwind . . . . . 12 Inches Square D-118

MATERIALS: J. & P. COATS OR CLARK'S O.N.T. BEST SIX CORD MERCERIZED CROCHET, *Size 30:* **Small Ball:** J. & P. COATS—*4 balls of White or Ecru, or 6 balls of any color, or* CLARK'S O.N.T.—*6 balls of White or Ecru, or 8 balls of any color . . . Steel Crochet Hook No. 10.*

GAUGE: Each motif measures 3¾ inches square.

FIRST MOTIF . . . Starting at center, ch 10. Join with sl st to form ring. **1st rnd:** Ch 4, holding back on hook the last loop of each tr, make 2 tr in ring, thread over and draw through all 3 loops on hook (cluster made), * ch 4, holding back on hook the last loop of each tr, make 3 tr in ring, thread over and draw through all loops on hook (another cluster made). Repeat from * until 8 clusters in all are made; ch 4, sl st in tip of first cluster made. **2nd rnd:** Sl st in next ch, sc in sp, ch 4, 2 tr in same sp as last sc, * ch 4, 5 tr in next sp, ch 4, 3 tr in next sp. Repeat from * around, ending with ch 4, sl st in 4th st of ch-4 first made. **3rd rnd:** Ch 3, dc in same place as sl st, * in next tr make dc, ch 2 and dc; 2 dc in next tr, ch 4, sc in next 5 tr, ch 4, 2 dc in next tr. Repeat from * around, ending with ch 4, sl st in 3rd st of ch-3 first made. **4th rnd:** Ch 3, dc in next 2 dc, * in next sp make dc, ch 2 and dc; dc in next 3 dc, (ch 4, sc in next sc) 5 times; ch 4, dc in next 3 dc. Repeat from * around, joining as before. **5th rnd:** Ch 3, dc in next 2 dc, * ch 2, skip next dc, in next sp make 4 dc with ch-2 between; ch 2, skip next dc, dc in next 3 dc, (ch 4, skip next sc, sc in next loop) 4 times; ch 4, dc in next 3 dc. Repeat from * around. Join. **6th rnd:** Ch 3, dc in next 2 dc, * (ch 2, dc in next sp) 3 times; ch 2, dc in same sp; (ch 2, dc in next sp) twice; ch 2, dc in next 3 dc, (ch 4, skip next sc, sc in next loop) 3 times; ch 4, dc in next 3 dc. Repeat from * around. Join. **7th rnd:** Ch 3, dc in next 2 dc, * (ch 2, dc in next sp) 3 times; ch 2, 4 dc in next sp; (ch 2, dc in next sp) 3 times; ch 2, dc in next 3 dc, (ch 4, skip next sc, sc in next loop) twice; ch 4, dc in next 3 dc. Repeat from * around. Join. **8th rnd:** Ch 3, dc in next 2 dc, * (ch 2, dc in next sp) 3 times; ch 2, 4 dc in next sp, ch 3, 4 dc in next sp, (ch 2, dc in next sp) 3 times; ch 2, dc in next 3 dc, ch 4, skip next sc, sc in next loop, ch 4, dc in next 3 dc. Repeat from * around. Join. **9th rnd:** Ch 3, dc in next 2 dc, * (ch 2, dc in next sp) 4 times; ch 2, in next sp make (cluster, ch 2) 3 times and cluster; (ch 2, dc in next sp) 4 times; ch 2, dc in next 3 dc, skip the next ch-4, the sc and the following ch-4, make dc in next 3 dc. Repeat from * around. Join.

10th rnd: Sl st in next 2 dc, in following 2 ch and in next dc, ch 3, * 2 dc in next sp, dc in next dc, ch 2, dc in next dc, 2 dc in next sp, dc in next dc, ch 2, dc in tip of next cluster, ch 2, skip next sp and cluster, in next sp make (tr, ch 2) 4 times and tr, ch 2, skip next cluster and sp, dc in tip of next cluster, (ch 2, dc in next dc, 2 dc in next sp, dc in next dc) twice; ch 4, skip next sp, holding back on hook the last loop of each dc, make dc in next 6 dc, thread over and draw through all loops on hook, ch 4, skip next sp, dc in next dc. Repeat from * around. Join and break off.

SECOND MOTIF . . . Work first 9 rnds as for First Motif. **10th rnd:** Work as for 10th rnd of First Motif to the 3rd tr inclusive of first corner, now ch 1, sc in corresponding sp on First Motif, ch 1, tr in same corner sp on Second Motif, ch 2, tr in same sp, ch 1, sc in corresponding sp on First Motif, ch 1, skip next cluster and sp on Second Motif, dc in tip of next cluster, (ch 1, sc in corresponding sp on First Motif, ch 1, dc in next dc on Second Motif, 2 dc in next sp, dc in next dc) twice; ch 2, sc in corresponding sp on First Motif, ch 2, holding back on hook the last loop of each dc, make dc in next 6 dc on Second Motif, thread over and draw through all loops on hook. This completes half of joining. Join other half of this side to correspond and complete remainder of rnd as for First Motif (no more joinings).

Make 2 rows of 2 motifs, joining adjacent sides as Second Motif was joined to First Motif (corner tr's are not joined).

EDGING . . . 1st rnd: Attach thread to center tr at one corner, ch 8 (to count as dc and ch 5), dc in same place as thread was attached, * (ch 2, dc in next tr) twice; (ch 2, dc in next dc) twice (4 sps made over 4 sps); ch 2, skip 2 dc, dc in next dc (sp made over bl), sp over sp, sp over bl, ch 2, dc in next sp, ch 2, dc in tip of cluster, ch 2, dc in next sp, ch 2, dc in next dc, (sp over bl, sp over sp) twice; sp over next 3 sps, ch 2, dc in center tr at corner of next motif. Repeat from * around, making dc, ch 5 and dc at each corner. Join with sl st to 3rd st of ch-8 first made. **2nd to 5th rnds incl:** Sl st to center st of first sp, ch 8, dc in same place as last sl st and work ch-2 sps around, making dc, ch 5 and dc in center st of each corner sp. Join.

OUTER RUFFLE . . . 1st rnd: Sc closely around. Join. **2nd rnd:** Sc in same place as sl st, * ch 5, skip 1 sc, sc in next sc. Repeat from * around. Join. **3rd to 10th rnds incl:** Sl st to center of next loop, sc in same loop, * ch 5, sc in next loop. Repeat from * around. Join. **11th rnd:** Sl st to center of next loop, * ch 7, sc in 4th ch from hook (picot made), ch 3, sc in next loop. Repeat from * around. Join and break off.

INNER RUFFLE . . . Attach thread to corner sp of 1st rnd of Edging and make sc closely along this rnd. Join. Complete Ruffle as for Outer Ruffle. Starch lightly and press.

Kingfisher's Nest . . 10 Inches in Diameter . . D-123

Illustrated on page 8

MATERIALS: J. & P. COATS OR CLARK'S O.N.T. BEST SIX CORD MERCERIZED CROCHET, *Size 30, 2 balls (Small Balls) of White or any color . . . Steel Crochet Hook No. 10.*

Starting at center, ch 10. Join with sl st to form ring. **1st rnd:** Ch 3, 23 dc in ring. Sl st in top of ch-3. **2nd rnd:** Ch 6, holding back on hook the last loop of each tr tr make tr tr in next 2 dc, thread over and draw through all loops on hook (cluster made), * ch 9, sc in 5th ch from hook (picot made), ch 4, make a 3-tr tr cluster over next 3 dc. Repeat from * around. Join last ch-4 with sl st to tip of first cluster. **3rd rnd:** Sl st to center of next picot, in same picot make sc, ch 7 and sc; * ch 4, picot, ch 4, in next picot make sc, ch 7 and sc. Repeat from * around, ending with ch 4, sl st in first sc. **4th rnd:** Sl st in next 3 ch, sl st in same loop, ch 3, in same loop make dc, ch 2 and 2 dc (shell made); * ch 5, in next picot make 2 dc, ch 2 and 2 dc (another shell made); ch 5, shell in next ch-7 loop. Repeat from * around. Join. **5th rnd:** Sl st in next dc and in next sp, ch 3, in same sp make dc, ch 2 and 2 dc (shell made over shell); * ch 4, in sp of next shell make (dc, ch 2) 4 times and dc; ch 4, shell over next shell. Repeat from * around. Join. **6th rnd:** * Make shell over shell as before, ch 5, 5 dc in next ch-2 sp, drop loop from hook, insert hook in first dc of the 5-dc group and draw dropped loop through (pc st made); (ch 2, make a pc st in next ch-2 sp) 3 times; ch 5. Repeat from * around. Join.

7th rnd: Sl st in next dc and in next sp, ch 3, in same sp make dc, ch 2 and 2 dc; * ch 5, make a pc st in next ch-2 sp, (ch 2, pc st in next ch-2 sp) twice; ch 5, in sp of next shell make (2 dc, ch 2) twice and 2 dc. Repeat from * around. Join. **8th rnd:** Sl st in next dc and in sp, ch 3 and complete a shell in same sp, * ch 5, make a pc st in next ch-2 sp, ch 2, pc st in next ch-2 sp, (ch 5, shell in next ch-2 sp) twice. Repeat from * around. Join. **9th rnd:** * Shell over shell, ch 5, sc in ch-2 sp between pc sts, ch 5, shell over shell, ch 5, sc in next loop, ch 5. Repeat from * around. Join. **10th rnd:** * Shell over shell, ch 5, sc in next sc, ch 5, shell over shell, (ch 5, sc in next loop) twice; ch 5. Repeat from * around. Join. **11th rnd:** * Shell over shell, ch 2, shell over shell, (ch 6, sc in next loop) 3 times; ch 6. Repeat from * around. Join. **12th rnd:** Sl st in next dc and in sp, sc in same sp, * shell in next sp (between shells), sc in sp of next shell, (ch 7, sc in next loop) 4 times; ch 7, sc in sp of next shell. Repeat from * around, ending with ch 3, tr in first sc. **13th rnd:** * Ch 8, sc in 5th ch from hook (picot made), ch 3, sc in next ch-7 loop. Repeat from * around, ending with ch 3, sl st in tr. **14th rnd:** Sl st to center of next picot, sc in same picot, * ch 5, picot, ch 5, sc in next picot. Repeat from * around. Join and break off. Starch lightly and press.

Clover Leaf . . . D-115

Continued from page 8

FIRST PINEAPPLE . . . With wrong side facing, attach thread to any loop, ch 7, sc in next loop. Ch 4, turn. **1st row:** 13 tr in ch-7 loop, tr where thread was attached. Ch 5, turn. **2nd row:** Skip first tr, * tr in next tr, ch 1. Repeat from * across, ending with tr in top of turning chain. Ch 6, turn. **3rd row:** Skip first tr, tr in next tr, * ch 2, tr in next tr. Repeat from * across, ending with ch 2, skip 1 ch of turning chain, tr in next ch. Ch 5, turn. **4th row:** Sc in first sp, (ch 5, sc in next sp) 13 times. Ch 5, turn. **5th row:** Sc in next loop, (ch 5, sc in next loop) 12 times. Ch 5, turn. **6th row:** Sc in next loop, (ch 5, sc in next loop) 11 times. Ch 5, turn. Continue thus, having 1 loop less on each row until one ch-5 loop remains (not counting the turning ch-5 loop). Ch 5, turn. **Next row:** Skip 1 ch of loop, sc in next ch, ch 5, skip 1 ch, sc in next ch. Break off.

SECOND PINEAPPLE . . . Skip 3 loops, mark next loop; with wrong side facing attach thread to marked loop, ch 7, sc in next loop. Ch 4, turn. **1st, 2nd and 3rd rows:** Repeat 1st, 2nd and 3rd rows of First Pineapple. **4th row:** Sc in next sp, (ch 5, sc in next sp) 13 times; ch 2, sc in adjacent turning ch-5 loop of First Pineapple, ch 2, turn. **5th row:** Sc in next ch-5 loop, (ch 5, sc in next loop) 12 times. Ch 5, turn. Complete pineapple as for First Pineapple. Work 3rd and 4th pineapples as for Second Pineapple, having 2 free loops on center motif between pineapples. Now work all around outer edges as follows: **1st row:** Attach thread to first turning ch-5 loop on First Pineapple, ch 4, * tr in adjacent turning ch-5 loop on next pineapple, ch 5, (make a 3-tr cluster in next turning ch-5 loop, ch 7) 6 times; in next loop make (cluster, ch 7) twice and cluster; (ch 7, cluster in next turning ch-5 loop) 6 times; ch 5, tr in next turning ch-5 loop. Repeat from * around, ending with ch 5, sl st in top of ch-4. **2nd row:** Sl st in next tr and in the following 2 ch, sc in same loop, * (ch 8, sc in next loop) 15 times; sc in next loop. Repeat from * around, ending with sc in last loop, sl st in first sc. **3rd row:** Sl st in next 3 ch, sc in same loop, * (ch 9, sc in next loop) 14 times; sc in next loop. Repeat from * around. Join. **4th row:** Sl st to center of next loop, sc in same loop, * (ch 10, sc in next loop) 13 times; sc in next loop. Repeat from * around. Join. **5th row:** Sl st to center of next loop, sc in loop, * (ch 11, sc in next loop) 12 times; sc in next loop. Repeat from * around. Join and break off.

FILL-IN-LACE . . . Attach thread to joining of pineapples, ch 6, tr at base of next tr on pineapple, tr in top of next tr on side of same pineapple, (d tr in next free loop of motif) twice; tr in top of 1st row on next pineapple, tr in top of next row of same pineapple, sl st in top of ch-6 first made. Break off. Work 3 more fill-in laces same as this. Starch lightly and press.

Palm Fronds. . . .D-117

Continued from page 7

around. Join. **14th rnd:** Ch 3, dc in next 2 dc, * ch 5, sc in next ch-3 loop, (ch 3, sc in next loop) 6 times; ch 5, dc in next 3 dc, ch 4, dc in next 3 dc. Repeat from * around. Join. **15th rnd:** Ch 3, dc in next 2 dc, * ch 5, sc in next ch-3 loop, (ch 3, sc in next loop) 5 times; ch 5, dc in next 3 dc, ch 5, dc in next 3 dc. Repeat from * around. Join. **16th rnd:** Ch 3, dc in next 2 dc, * ch 5, sc in next ch-3 loop, (ch 3, sc in next loop) 4 times; ch 5, dc in next 3 dc, ch 4, sc in next loop, ch 4, dc in next 3 dc. Repeat from * around. Join. **17th rnd:** Ch 3, dc in next 2 dc, * ch 5, sc in next ch-3 loop, (ch 3, sc in next loop) 3 times; ch 5, dc in the next 3 dc, ch 3, sc in next loop, ch 5, sc in next loop, ch 3, dc in next 3 dc. Repeat from * around. Join.

18th rnd: Ch 3, dc in next 2 dc, * ch 5, sc in next ch-3 loop, (ch 3, sc in next loop) twice; ch 5, dc in next 3 dc, ch 6, skip 1 loop, sc in next loop, ch 6, skip next loop, dc in next 3 dc. Repeat from * around. Join. **19th rnd:** Ch 4, tr in next 2 dc, * ch 5, sc in next ch-3 loop, ch 3, sc in next ch-3 loop, ch 5, tr in next 3 dc, ch 6, sc in next loop twice; ch 6, tr in next 3 dc. Repeat from * around. Sl st in 4th ch of ch-4. **20th rnd:** Ch 4, tr in next 2 tr, * ch 5, sc in next ch-3 loop, ch 5, tr in next 3 tr, (ch 6, sc in next loop) 3 times; ch 6, tr in next 3 tr. Repeat from * around. Join. **21st rnd:** Ch 4, tr in next 2 tr, tr in next 3 tr, * (ch 6, sc in next loop) 4 times; ch 6, tr in next 6 tr. Repeat from * around. Join. **22nd rnd:** Ch 4, holding back on hook the last loop of each tr make tr in next 5 tr, thread over and draw through all loops on hook (cluster made), * (ch 7, sc in the next loop) 5 times; ch 7, make a cluster over the next 6 tr as before. Repeat from * around, ending with ch 3, tr in tip of cluster. **23rd rnd:** * Ch 8, sc in the next loop. Repeat from * around, ending with ch 4, d tr in tr. **24th rnd:** * Ch 9, sc in next loop. Repeat from * around, ending with ch 9, sl st in d tr. Break off. Starch lightly and press.

Palm Fronds D-117

12½ Inches in Diameter

MATERIALS: J. & P. Coats or Clark's O.N.T. Best Six Cord Mercerized Crochet, *Size 50, 2 balls of White only . . . Steel Crochet Hook No. 12 . . . A piece of linen 4 inches square.*

Cut linen into a circle 4 inches in diameter. **1st rnd:** Turn edges ¼ inch under and make 144 sc in all around. Sl st in first sc. **2nd rnd:** Sc in same place as sl st, * ch 3, skip next sc, sc in next sc. Repeat from * around, ending with ch 3, sl st in first sc (72 loops). **3rd rnd:** Sl st in next 2 ch, ch 3, dc in next loop, ch 7, thread over hook 3 times, insert hook in next loop, thread over and draw loop through, (thread over and draw through 2 loops) twice; thread over hook twice, insert hook in next loop, thread over and draw loop through, (thread over and draw through 2 loops) 5 times—joint tr made; * ch 5, make a joint tr in next 2 loops. Repeat from * around, ending with ch 5, sl st in the 2nd ch of ch-7 (36 sps). **4th rnd:** Sl st in sp, ch 4, in same sp make 2 tr, ch 1 and 3 tr; * ch 6, skip next joint tr, sc in next joint tr, ch 6, skip next joint tr, in next sp make 3 tr, ch 1 and 3 tr. Repeat from * around, ending with ch 6, sl st in 4th ch of ch-4.

5th rnd: Ch 4, tr in next 2 tr, * ch 1, tr in next 3 tr, (ch 5, sc in next loop) twice; ch 5, tr in next 3 tr. Repeat from * around, sl st in 4th ch of ch-4. **6th rnd:** Ch 4, tr in next 2 tr, * ch 1, tr in next 3 tr, ch 8, skip 1 loop, sc in next loop, ch 8, tr in the next 3 tr. Repeat from * around. Join. **7th rnd:** Ch 4, tr in next 2 tr, * ch 3, in next ch-1 sp make tr, ch 3 and tr; ch 3, tr in next 3 tr, ch 9, tr in next 3 tr. Repeat from * around, ending with ch 9. Join. **8th rnd:** Ch 4, tr in the next 2 tr, * ch 3, skip next ch-3, in ch-3 loop between next 2 tr make 12 tr, ch 3, skip next sp, tr in next 3 tr, ch 7, tr in next 3 tr. Repeat from * around, ending with ch 7. Join. **9th rnd:** Ch 4, tr in next 2 tr, * ch 4, (tr in next tr, ch 1) 11 times; tr in next tr, ch 4, tr in next 3 tr, ch 3, tr in next 3 tr. Repeat from * around. Join. **10th rnd:** Ch 4, tr in next 2 tr, * ch 5, sc in ch-1 sp between next 2 tr, (ch 3, sc in next sp) 10 times; ch 5, tr in next 3 tr, skip next ch-3, tr in the next 3 tr. Repeat from * around, ending with tr in last 3 tr. Join. **11th rnd:** Ch 3, dc in the next 2 tr, * ch 5, sc in the next ch-3 loop, (ch 3, sc in next loop) 9 times; ch 5, dc in the next 6 tr. Repeat from * around, ending with dc in last 3 tr, sl st in 3rd ch of ch-3.

12th rnd: Ch 3, dc in next 2 dc, * ch 5, sc in next ch-3 loop, (ch 3, sc in next loop) 8 times; ch 5, dc in next 6 dc. Repeat from * around. Join. **13th rnd:** Ch 3, dc in next 2 dc, * ch 5, sc in next ch-3 loop, (ch 3, sc in next loop) 7 times; ch 5, dc in next 3 dc, ch 2, dc in next 3 dc. Repeat from *

Continued on page 6

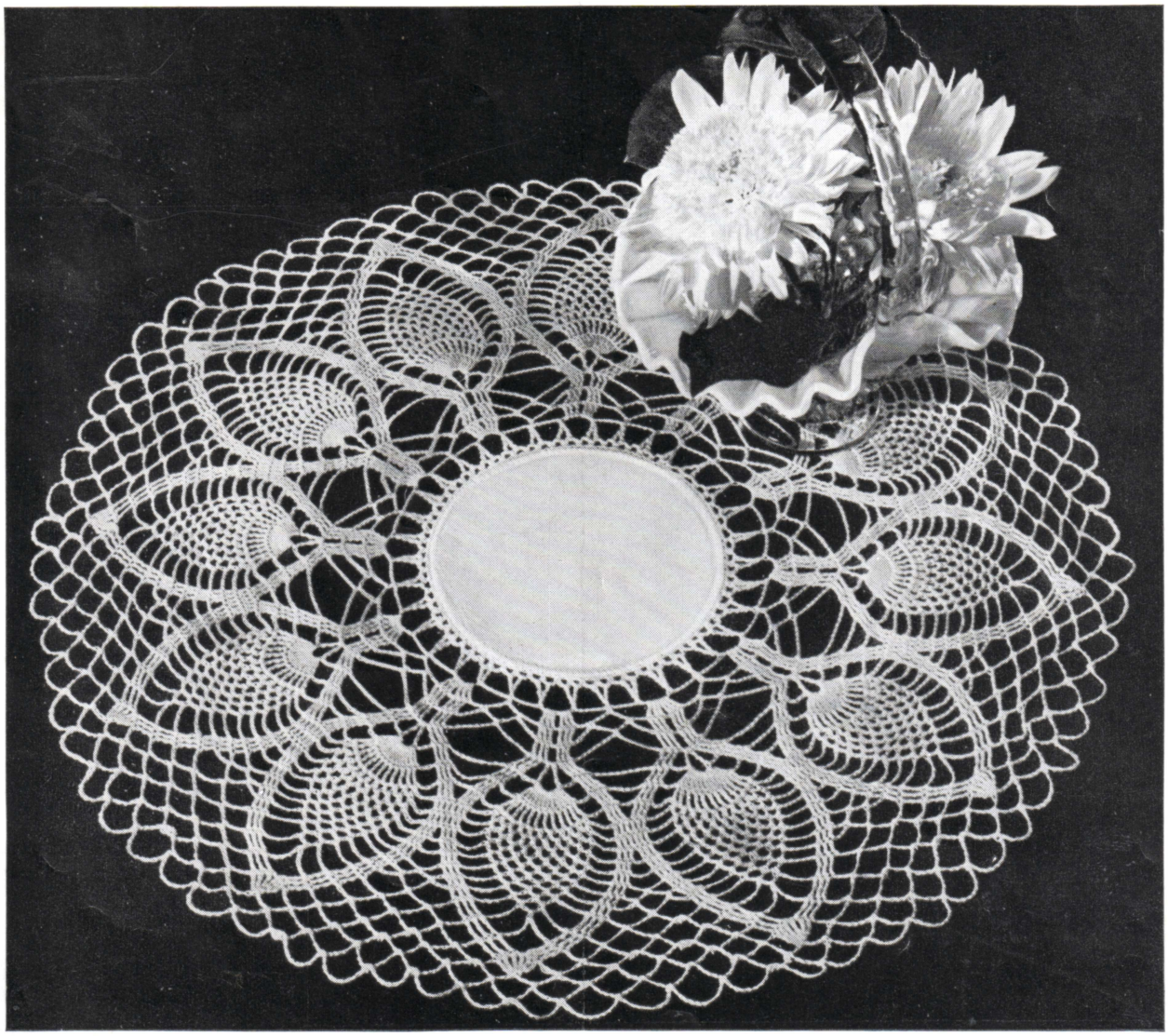

Cloverleaf .. D-115→

11 Inches across center from point to point

MATERIALS: J. & P. Coats or Clark's O.N.T. Best Six Cord Mercerized Crochet, *Size 30, 2 balls (Small Balls) of White, Ecru or any color . . . Steel Crochet Hook No. 10.*

MOTIF . . . Starting at center, ch 12. Join with sl st to form ring. **1st rnd:** Ch 4, 31 tr in ring, sl st to 4th ch of ch-4. **2nd rnd:** Sc in same place as sl st, * ch 5, skip 1 tr, sc in next tr. Repeat from * around, ending with ch 2, dc in first sc. **3rd rnd:** Ch 4, holding back on hook the last loop of each tr make 2 tr in loop just formed, thread over and draw through all loops on hook (cluster), * ch 7; make a 3-tr cluster in next loop. Repeat from * around, joining last ch-7 to tip of first cluster (16 clusters). Break off. Now work pineapples as follows:

Continued on page 6

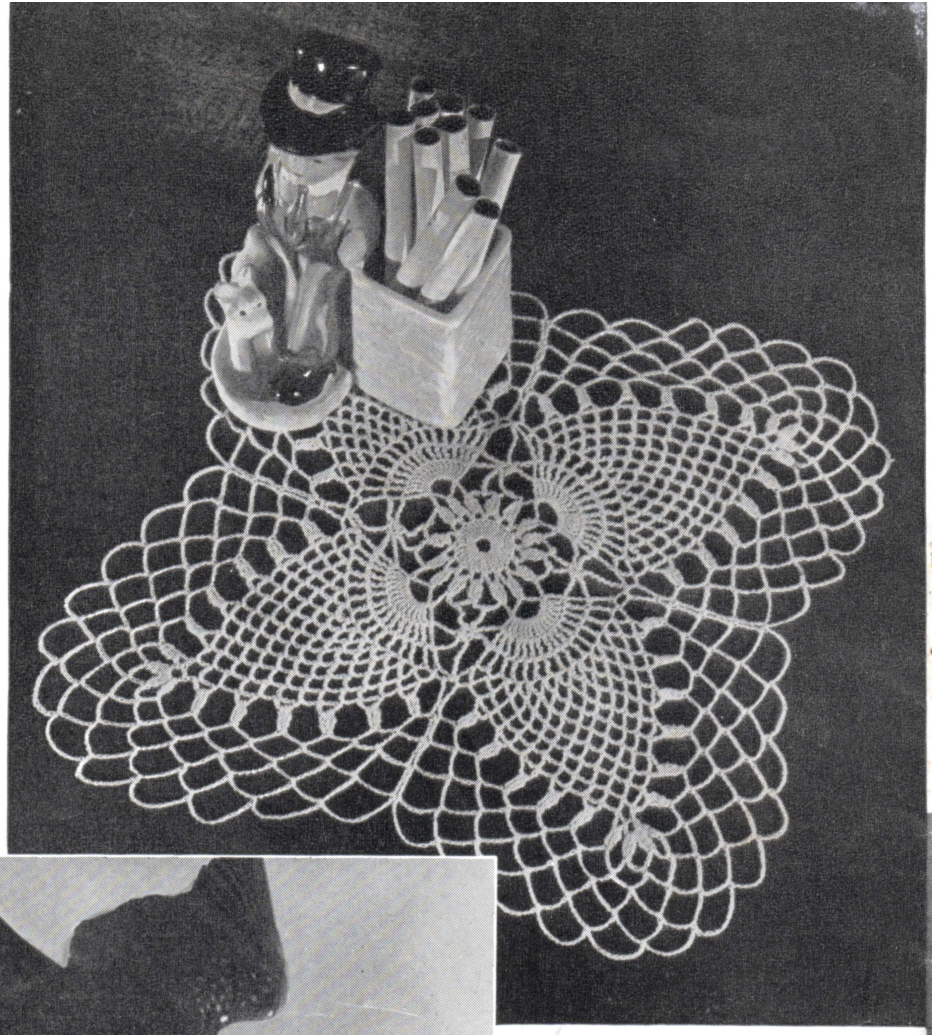

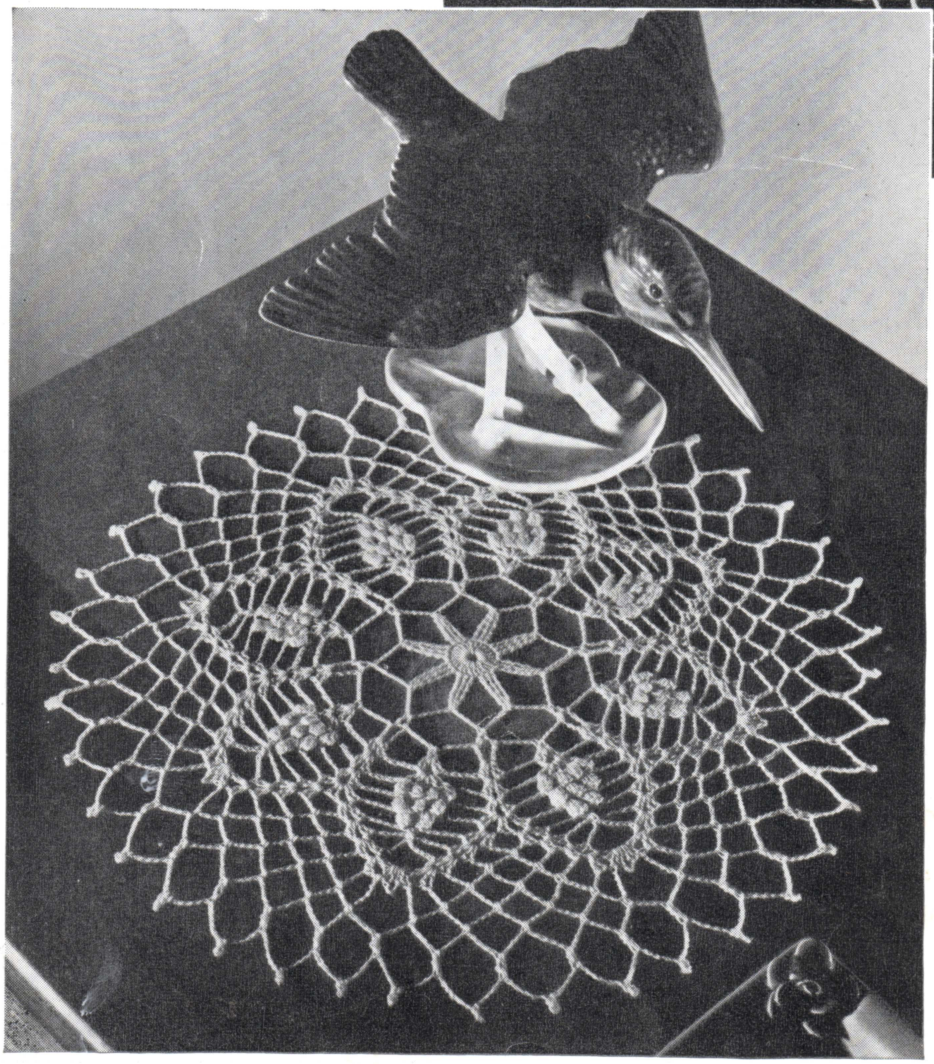

KINGFISHER'S NEST

D-123

Directions on page 6

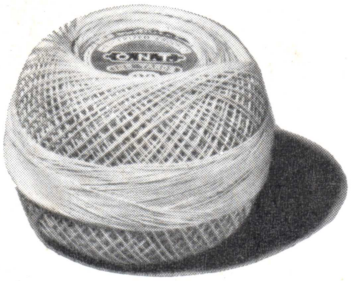

Thistledown . . . . 15 Inches in Diameter D-119

MATERIALS: J. & P. COATS OR CLARK'S O.N.T. BEST SIX CORD MERCERIZED CROCHET, *Size 30:* **Small Ball:** J. & P. COATS—*4 balls of White or Ecru, or 6 balls of any color, or* CLARK'S O.N.T.—*6 balls of White or Ecru, or 8 balls of any color . . . Steel Crochet Hook No. 10.*

Starting at center, ch 10. Join with sl st to form ring. **1st rnd:** Ch 3, 19 dc in ring. Sl st in top of ch-3. **2nd rnd:** Ch 4, * dc in next dc, ch 1. Repeat from * around. Sl st in 3rd ch of ch-4. **3rd rnd:** Ch 5, * dc in next dc, ch 2. Repeat from * around. Join. **4th rnd:** Sl st in next ch, sc in sp, ch 3, dc in next sp, ch 12; * thread over 3 times, insert hook in next sp and draw loop through, (thread over and draw through 2 loops) twice; thread over twice, insert hook in next sp and draw loop through, (thread over and draw through 2 loops) 5 times (a joint d tr made); ch 8. Repeat from * around, ending with ch 8, sl st in 4th ch of ch-12. **5th rnd:** Ch 3, dc in next 8 ch, * dc in next joint long tr, dc in next 4 ch, ch 12, turn, skip 8 dc, sl st in next dc, turn, 15 sc in ch-12 loop, sl st in last dc made, dc in next 4 dc. Repeat from * around, ending with dc in last 4 ch, sl st in top of ch-3 and in next 4 dc, ch 12, turn, skip 8 dc, sl st in next dc, turn, 15 sc in ch-12 loop, sl st in same place as next sl st. **6th rnd:** Sl st in next 8 sc, ch 20, * d tr in center sc of next loop, ch 15. Repeat from * around. Join last ch-15 with sl st to 5th ch of ch-20. **7th rnd:** Sc in same place as sl st, * ch 4, skip 1 ch, dc in next ch, (ch 1, skip 1 ch, dc in next ch) 6 times; ch 4, sc in next d tr. Repeat from * around, ending with ch 4, sl st in first sc. **8th rnd:** Sl st in next 3 ch, sl st in same sp, ch 4, dc in next sp, (ch 1, dc in next sp) 6 times; * ch 5, dc in next sp, (ch 1, dc in next sp) 7 times. Repeat from * around, ending with ch-5, sl st in 3rd ch of ch-4. **9th rnd:** Sc in next sp, * ch 4, dc in next sp, (ch 1, dc in next sp) 4 times; ch 4, sc in next sp, sc in next dc, 5 sc in next sp, sc in next st, sc in next sp. Repeat from * around, ending with 5 sc in last sp, sc in next st, sl st in next sc.

10th rnd: Sl st in next 3 ch, sl st in same sp, ch 4, dc in next sp, (ch 1, dc in next sp) 4 times; * ch 13, skip next sc-group, dc in next sp, (ch 1, dc in next sp) 5 times. Repeat from * around. Join last ch-13 with sl st to 3rd ch of ch-4. **11th rnd:** * Sc in next sp, ch 4, dc in next sp, (ch 1, dc in next sp) twice; ch 4, sc in next sp, sc in next dc, 13 sc in next sp, sc in next st. Repeat from * around. Join. **12th rnd:** Sl st in next 3 ch, sl st in next sp, ch 4, dc in next sp, (ch 1, dc in next sp) twice; * ch 11, dc in center sc of next sc-group, ch 11, dc in next sp, (ch 1, dc in next sp) 3 times. Repeat from * around. Join. **13th rnd:** * Sc in next sp, ch 4, dc in next sp, ch 4, sc in next sp, sc in next dc,

Continued on page 15

Flower Patch .... 14 Inches Square D-121

MATERIALS: J. & P. COATS OR CLARK'S O.N.T. BEST SIX CORD MERCERIZED CROCHET, *Size 30:* **Small Ball:** J. & P. COATS—*5 balls of White or Ecru, or 6 balls of any color, or* CLARK'S O.N.T.—*8 balls of White or Ecru, or 10 balls of any color . . . Steel Crochet Hook No. 10.*

FIRST MOTIF . . . Starting at center, ch 10. Join with sl st to form ring. **1st rnd:** Ch 3, 19 dc in ring. Sl st in top of ch-3. **2nd rnd:** Sc in same place as sl st, * ch 7, skip 2 dc, sc in next dc, ch 5, skip 1 dc, sc in next dc. Repeat from * around, ending with ch 5, sl st in first sc. **3rd rnd:** Sl st in next loop, ch 4, 10 tr in same loop, * ch 3, sc in next ch-5 loop, ch 3, 11 tr in next ch-7 loop. Repeat from * around. Join last ch-3 with sl st to top of ch-4. **4th rnd:** Ch 5, (tr in next tr, ch 1) 9 times; tr in next tr, * ch 5, tr in next tr, (ch 1, tr in next tr) 10 times. Repeat from * around, ending with ch 2, dc in 4th ch of ch-5. **5th rnd:** Ch 3, in loop just formed make dc, ch 2 and 2 dc; * (ch 3, sc in next sp) 10 times; ch 3, in next ch-5 loop make 2 dc, ch 2 and 2 dc (shell made). Repeat from * around. Join. **6th rnd:** Sl st in next dc and in next sp, ch 3, in same sp make dc, ch 2 and 2 dc; * ch 4, skip next ch-3, sc in next ch-3 loop, (ch 3, sc in next loop) 8 times; ch 4, in sp of next shell make shell, ch 1 and shell. Repeat from * around, ending with shell, ch 1, sl st in top of ch-3. **7th rnd:** Sl st in next dc and in next sp, ch 3, in same sp make dc, ch 2 and 2 dc; * ch 4, sc in next ch-3 loop, (ch 3, sc in next loop) 7 times; ch 4, shell in sp of next shell (shell over shell), ch 5, shell over shell. Repeat from * around. Join. **8th rnd:** Sl st in next dc and in next sp, ch 3, in same sp make dc, ch 2 and 2 dc; * ch 4, sc in next ch-3 loop, (ch 3, sc in next loop) 6 times; ch 4, shell over shell, ch 5, sc in next ch-5 loop, ch 5, shell over shell. Repeat from * around. Join. **9th rnd:** Sl st in next dc and in sp, ch 3, in same sp make dc, ch 2 and 2 dc; * ch 4, sc in next ch-3 loop, (ch 3, sc in next loop) 5 times; ch 4, shell over shell, ch 15, shell over next shell. Repeat from * around. Join.

Now work pineapples individually as follows: **1st row:** Sl st in next dc and in next sp, ch 5, shell in same sp, ch 4, sc in next ch-3 loop, (ch 3, sc in next loop) 4 times; ch 4, shell over shell. Ch 5, turn. **2nd row:** Shell over shell, ch 4, sc in next ch-3 loop, (ch 3, sc in next loop) 3 times; ch 4, shell over shell. Ch 5, turn. **3rd row:** Shell over shell, ch 4, sc in next ch-3 loop, (ch 3, sc in next loop) twice; ch 4, shell over shell. Ch 5, turn. **4th row:** Shell over shell, ch 4, sc in next ch-3 loop, ch 3, sc in next loop, ch 4, shell over shell. Ch 5, turn. **5th row:** Shell over shell, ch 4, sc in next ch-3 loop, ch 4, 2 dc in sp of next shell, ch 1, sl st in sp of last shell, ch 1, 2 dc in same sp as last 2 dc, ch 5, turn, sl st in joining of shells. Break off.

Attach thread to next free shell on next pineapple, ch 5, shell in same sp and complete as for first pineapple. Work all pineapples in this manner. Now work again in rnds as follows: **1st rnd:** Attach thread to last ch-5 loop on any pineapple, sc in same place, * ch 5, dc in next loop, ch 5, tr in next loop, ch 5, in ch-15 loop make 4 d tr, ch 5 and 4 d tr; ch 5, tr in next loop, ch 5, dc in next loop, (ch 5, sc in next loop) twice. Repeat from * around. Join last ch-5 to first sc. **2nd rnd:** Sc in same place as sl st, * ch 5, dc in next dc, ch 5, dc in next tr, (ch 1, d tr in next d tr) 4 times; ch 5, 7 d tr in next sp, ch 5, (d tr in next d tr, ch 1) 4 times; dc in next tr, ch 5, dc in next dc, ch 5, sc in next sc, 3 sc in next loop, sc in next sc. Repeat from * around. Join. **3rd rnd:** Sc in same place as last sl st was made, ** ch 5, dc in next dc, ch 1, d tr in next dc, ch 3, (d tr in next d tr, ch 1) 3 times; d tr in next d tr, ch 7, make a 3-d tr cluster over next 3 d tr, * ch 10, holding back on hook the last loop of each d tr make a d tr in same place as last d tr, d tr in next 2 d tr, thread over and draw through all loops on hook (cluster made). Repeat from * once more, ch 7, (d tr in next d tr, ch 1) 3 times; d tr in next d tr, ch 3, d tr in next dc, ch 1, dc in next dc, ch 5, sc in next 5 sc. Repeat from ** around. Join and break off.

SECOND MOTIF . . . Work as for First Motif to within last rnd. **Last rnd:** Sc in same place as sl st, ch 5, dc in next dc, ch 1, d tr in next dc, ch 3, (d tr in next d tr, ch 1) 3 times; d tr in next d tr; ch 7, make a 3-d tr cluster over next 3 d tr, ch 10, make another cluster as on First Motif, ch 5, sl st in corresponding sp on First Motif, ch 5, make another cluster on Second Motif as before, ch 3, sl st in corresponding sp on First Motif, ch 3, (d tr in next d tr on Second Motif, ch 1) 3 times; d tr in next d tr, ch 1, sl st in corresponding sp of First Motif, ch 1, d tr in next dc,

Continued on page 15

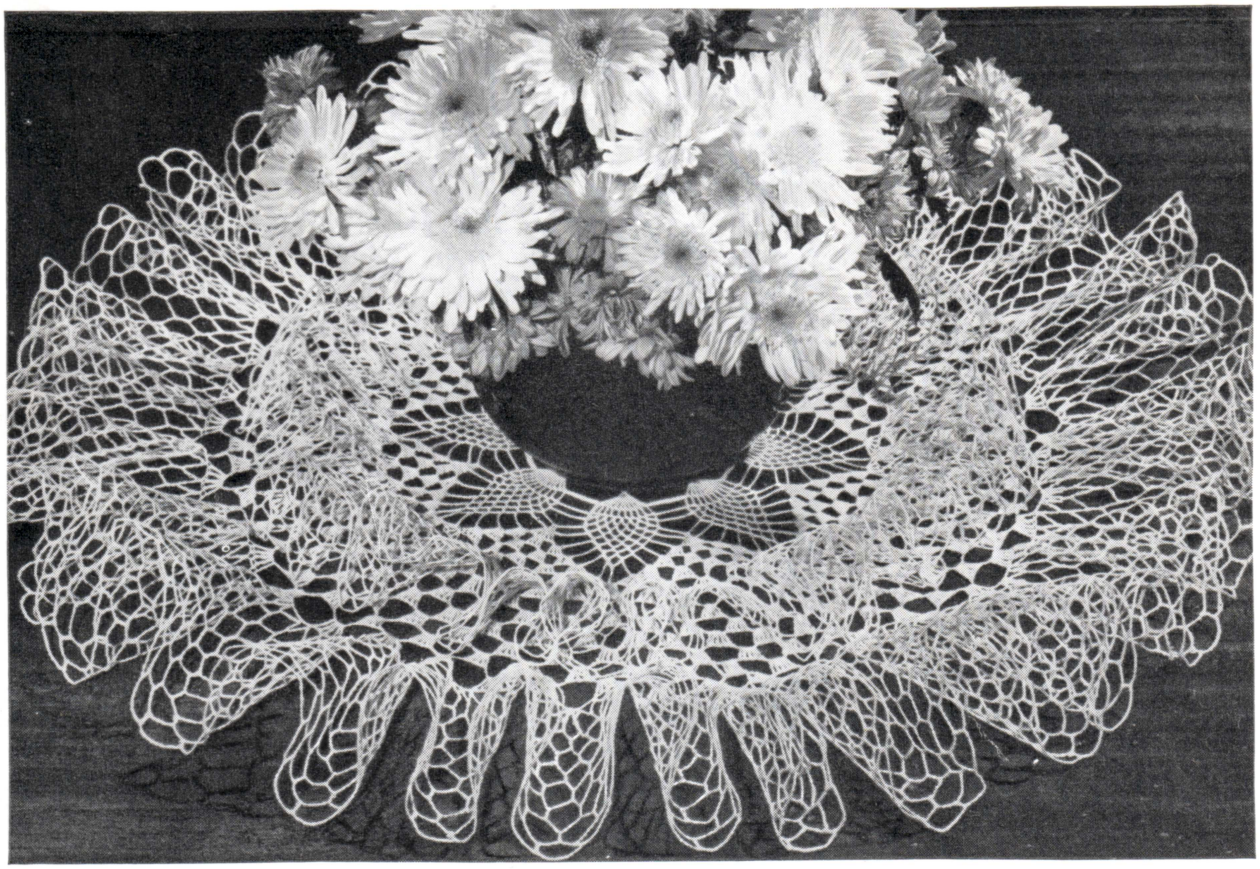

Ruffle Cascade . . . 21 Inches in Diameter . . . D-124

MATERIALS: J. & P. COATS OR CLARK'S O.N.T. BEST SIX CORD MERCERIZED CROCHET, *Size 30:* **Small Ball:** J. & P. COATS—*6 balls of White or Ecru, or 8 balls of any color, or* CLARK'S O.N.T.—*8 balls of White or Ecru, or 10 balls of any color . . . Steel Crochet Hook No. 10.*

Starting at center, ch 16. Join with sl st to form ring. **1st rnd:** Ch 3, 31 dc in ring. Sl st in top of ch-3. **2nd rnd:** Sc in same place as sl st, * ch 7, skip 3 dc, sc in next dc. Repeat from * around. Join last ch-7 with sl st to first sc. **3rd rnd:** Sl st in next 3 ch, sc in same loop, * ch 5, holding back on hook the last loop of each tr make tr in same loop as last sc and tr in next loop, thread over and draw through all loops on hook (a joint tr made), ch 5, sl st in tip of joint tr (picot made), ch 5, sc in same loop as last tr of the joint tr was made. Repeat from * around. Join last ch-5 with sl st to first sc. **4th rnd:** Sl st to next picot, sc in same picot, * ch 8, make a joint long tr (5 times over hook), having 1 long tr in same picot as last sc, and the other long tr in the next picot; make a ch-5 picot as before, ch 8, sc in same picot as last long tr of joint long tr. Repeat from * around. Join. **5th rnd:** Sl st to next picot, sl st in picot, ch 5, 9 d tr in same picot, * ch 9, 10 d tr in next picot. Repeat from * around. Join. The d tr groups start the pineapples. **6th rnd:** * Ch 5, tr in next d tr, (ch 1, tr in next d tr) 7 times; ch 5, sc in next d tr, ch 4, sc in center st of next ch-9, ch 4, sc in next d tr. Repeat from * around. Join. **7th rnd:** Sl st in next 4 ch, sc in same sp, * (ch 4, sc in next sp) 8 times; ch 7, sc in first sp of next pineapple. Repeat from * around. Join with sl st to first sc. **8th rnd:** Sl st in next 2 ch, sc in same loop, * (ch 4, sc in next loop) 7 times; ch 8, sc in next ch-4 loop. Repeat from * around. Join. **9th rnd:** Sl st in next 2 ch, sc in same loop, * (ch 4, sc in next loop) 6 times; ch 13, sc in next ch-4 loop. Repeat from * around. Join.

10th rnd: Sl st in next 2 ch, sc in same loop, * (ch 4, sc in next loop) 5 times; ch 7, skip 5 ch, dc in next 2 ch, ch 7, sc in next ch-4 loop. Repeat from * around. Join. **11th rnd:** Sl st in next 2 ch, sc in same loop, * (ch 4, sc in next loop) 4 times; ch 8, (3 tr in next dc) twice; ch 8, sc in next ch-4 loop. Repeat from * around. Join. **12th rnd:** Sl st in next 2 ch, sc in same loop, * (ch 4, sc in next loop) 3 times; ch 7, skip 6 ch, 2 tr in next 2 ch's, ch 2, skip 2 tr, 2 tr in next 2 tr, ch 2, 2 tr in next 2 ch's, ch 7, sc in next ch-4 loop. Repeat from * around. Join. **13th rnd:** Sl st in next 2 ch, sc in same loop, * (ch 4, sc in next loop) twice; ch 7, 2 tr in last st of next ch, 3 tr in next tr, (ch 2, 5 tr in next sp) twice; ch 2, 3 tr in last tr of next tr group, 2 tr in next ch, ch 7, sc in next ch-4 loop. Repeat from * around. Join. **14th rnd:** Sl st in next 2 ch, sc in same loop, * ch 4, sc in next loop, ch 7, 2 tr in last st of next ch, 3 tr in next tr, (ch 2, 5 tr in next sp) 3 times; ch 2, 3 tr in last tr of next tr group, 2 tr in next ch, ch 7, sc in next ch-4 loop. Repeat from * around. Join. **15th rnd:** Sl st in next 2 ch, sc in same loop, ch 6, * 2 tr in last st of next ch, 3 tr in next tr, (ch 2, 5 tr in next sp) 4 times; ch 2, 3 tr in last tr of next tr group, 2 tr in next ch, tr tr in next ch-4 loop. Repeat from * around. Join with sl st to top of first ch-6. **16th rnd:** Ch 4, 4 tr in same place as sl st, * (ch 4, 5 tr in next sp) 5 times; ch 4, 5 tr in next tr tr. Repeat from * around. Join. **17th rnd:** Sl st to next sp, ch 4, 4 tr in same sp, * ch 4, 5 tr in next sp. Repeat from * around. Join. **18th and 19th rnds:** Repeat 17th rnd, making ch 5 (instead of ch-4) between tr groups. **20th, 21st and 22nd rnds:** Repeat 17th rnd, making ch 7 (instead of ch-4) between tr groups.

OUTER RUFFLE . . . 1st rnd: Sc in same place as sl st, * (ch 7, skip 1 tr, sc in next tr) twice; ch 7, sc in next sp, (ch 7, sc in same sp) twice; ch 7, sc in next tr. Repeat from * around, ending with ch 3, tr in first sc. **2nd and 3rd rnds:** Ch 10, * dc in next loop, ch 7. Repeat from * around, ending with ch 3, tr in 3rd ch of ch-10.

Continued on page 15

Pineapple Trellis D-120

8½ Inches Square

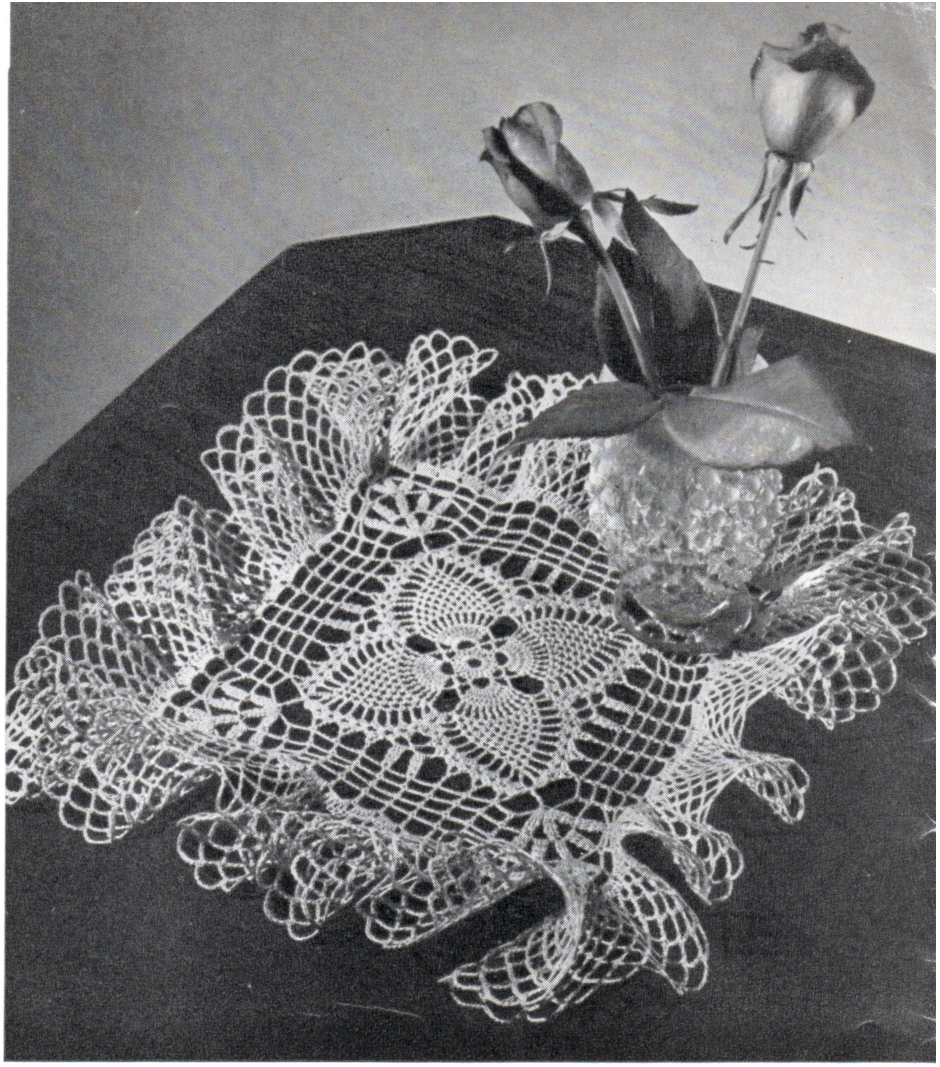

MATERIALS: J. & P. Coats or Clark's O.N.T. Best Six Cord Mercerized Crochet, *Size 30, 2 balls (Small Balls) of White, Ecru or any color . . . Steel Crochet Hook No. 10.*

Starting at center, ch 10. Join with sl st to form ring. **1st rnd:** Ch 3, 19 dc in ring. Sl st in top of ch-3. **2nd rnd:** Sc in same place as sl st, * ch 7, skip 2 dc, sc in next dc, ch 5, skip 1 dc, sc in next dc. Repeat from * around, ending with ch 5, sl st in first sc. **3rd rnd:** Sl st in next loop, ch 4, 10 tr in same loop, * ch 3, sc in next ch-5 loop, ch 3, 11 tr in next ch-7 loop. Repeat from * around. Join last ch-3 with sl st to top of ch-4. **4th rnd:** Ch 5, (tr in next tr, ch 1) 9 times; tr in next tr, * ch 5, tr in next tr, (ch 1, tr in next tr) 10 times. Repeat from * around, ending with ch 2, dc in 4th ch of ch-5. **5th rnd:** Ch 3, in loop just formed make dc, ch 2 and 2 dc; * (ch 3, sc in next ch-1 sp) 10 times; ch 3, in next ch-5 loop make 2 dc, ch 2 and 2 dc (shell made). Repeat from * around. Join. **6th rnd:** Sl st in next dc and in next sp, ch 3, in same sp make dc, ch 2 and 2 dc; * ch 4, skip next ch-3, sc in next ch-3 loop, (ch 3, sc in next loop) 8 times; ch 4, in sp of next shell make shell, ch 1 and shell. Repeat from * around, ending with shell, ch 1, sl st in top of ch-3. **7th rnd:** Sl st in next dc and in next sp, ch 3, in same sp make dc, ch 2 and 2 dc; * ch 4, sc in next ch-3 loop, (ch 3, sc in next loop) 7 times; ch 4, shell in sp of next shell (shell made over shell), ch 5, shell over shell. Repeat from * around. Join. **8th rnd:** Sl st in next dc and in next sp, ch 3, in same sp make dc, ch 2 and 2 dc; * ch 4, sc in next ch-3 loop, (ch 3, sc in next loop) 6 times; ch 4, shell over shell, ch 5, sc in next ch-5 loop, ch 5, shell over shell. Repeat from * around. Join.

Now work pineapples individually as follows: **1st row:** Sl st in next dc and in next sp, ch 5, shell in same sp, ch 4, sc in next ch-3 loop, (ch 3, sc in next loop) 5 times; ch 4, shell over shell. Ch 5, turn. **2nd row:** Shell over shell, ch 4, sc in next ch-3 loop, (ch 3, sc in next loop) 4 times; ch 4, shell over shell. Ch 5, turn.

Continue working in this manner, having one ch-3 loop less on each row until 1 loop remains. Ch 5, turn. **Next row:** Shell over shell, ch 4, sc in next ch-3 loop, ch 4, 2 dc in sp of next shell, ch 1, sl st in sp of last shell made, ch 1, 2 dc in same sp as last 2 dc. Break off.

Attach thread to sp of next free shell and complete next pineapple as before. Complete all pineapples in this manner. Now work around each pineapple as follows: **1st rnd:** Attach thread to first turning ch-5 at side of one pineapple, sc in same place, * ch 5, dc in next loop, ch 5, tr in next loop, ch 5, holding back on hook the last loop of each d tr make 3 d tr in next loop, thread over and draw through all loops on hook (cluster made), ch 5, cluster in next loop, ch 5, tr in next loop, ch 5, dc in next loop, ch 5, sc in next loop, ch 10, d tr over joining of shells, ch 10, sc in next ch-5 loop. Repeat from * around. Join last ch-10 to first sc. **2nd rnd:** Ch 8, * dc in next dc, ch 5, dc in next tr, (ch 5, dc in tip of next cluster) twice; ch 5, dc in next tr, ch 5, dc in next dc, ch 5, dc in next sc, ch 5, dc in next ch-10 sp, ch 5, in next d tr make (3-d tr cluster, ch 5) twice and 3-d tr cluster; ch 5, dc in next ch-10 loop, ch 5, dc in next sc, ch 5. Repeat from * around, joining last ch-5 with sl st to 3rd ch of ch-8. **3rd rnd:** Ch 8, (dc in next dc, ch 5) 8 times; * (make a 3-d tr cluster in tip of next cluster, ch 5, make a 3-d tr cluster in next sp, ch 5) twice; make a 3-d tr cluster in tip of next cluster, (ch 5, dc in next dc) 10 times; ch 5. Repeat from * around. Join. **4th rnd:** Ch 8, (dc in next dc, ch 5) 8 times; * (sc in tip of next cluster, ch 5) twice; in next cluster make (3-d tr cluster, ch 5) twice and 3-d tr cluster; (ch 5, sc in tip of next cluster) twice; (ch 5, dc in next dc) 10 times; ch 5. Repeat from * around. Join. **5th rnd:** Ch 8, (dc in next dc, ch 5) 8 times; * (dc in next sc, ch 5) twice; dc in tip of next cluster, ch 5, in tip of next cluster make dc, ch 10 and dc; ch 5, dc in tip of next cluster, (ch 5, dc in next sc) twice; (ch 5, dc in next dc) 10 times; ch 5. Repeat from * around. Join.

RUFFLE . . . 1st rnd: Ch 3 and make 5 dc in each ch-5 sp and 15 dc in each corner sp. Join. **2nd rnd:** Sc in same place as sl st, * ch 5, skip next dc, sc in next dc. Repeat from * around, ending with ch 5, sl st in first sc. **3rd to 6th rnds incl:** Sl st to center of next loop, sc in same loop, * ch 5, sc in next loop. Repeat from * around. Join. **7th, 8th and 9th rnds:** Work loops as before, having ch 6 on 7th rnd, ch 7 on 8th rnd and ch 8 on 9th rnd. Join and break off. Starch lightly and press.

Sunburst . . . . . 11½ Inches in Diameter D-116

MATERIALS: J. & P. Coats or Clark's O.N.T. Best Six Cord Mercerized Crochet, *Size 30, 2 balls (Small Balls) of White, Ecru or any color . . . Steel Crochet Hook No. 10.*

Starting at center, ch 10. Join with sl st to form ring. **1st rnd:** Ch 3, 23 dc in ring. Sl st in top of ch-3. **2nd rnd:** Sc in same place as sl st, * ch 5, skip 1 dc, sc in next dc. Repeat from * around, ending with ch 5, sl st in first sc. **3rd rnd:** Sl st in next 2 ch, sc in same loop, * ch 5, holding back on hook the last loop of each tr make 3 tr in next loop, thread over and draw through all loops on hook (cluster made), (ch 3, cluster in same loop) twice; ch 5, sc in next loop. Repeat from * around, joining last ch-5 with sl st in first sc. **4th rnd:** Sl st to center of next loop, sc in same loop, * ch 5, in next loop make cluster, ch 3 and cluster; ch 3, in next loop make cluster, ch 3 and cluster; (ch 5, sc in next loop) twice. Repeat from * around. Join. **5th rnd:** Sl st to center of next loop, sc in same loop, * ch 5, sc in next loop. Repeat from * around. Join. **6th and 7th rnds:** Repeat 5th rnd. **8th rnd:** Sl st in next loop, ch 3, 4 dc in same loop, 5 dc in each loop around. Join (180 dc, counting starting chain as 1 dc). **9th rnd:** Sl st in next 7 dc, ch 3, in same place as last sl st make dc, ch 2 and 2 dc (shell made); * in center dc of next 5-dc group make 2 dc, ch 2 and 2 dc (another shell made). Repeat from * around. Join.

10th rnd: Sl st in next dc and in next sp, ch 3, in same sp make dc, ch 2 and 2 dc (shell made over shell), * ch 1, in sp of next shell make 2 dc, ch 2 and 2 dc (another shell made over shell). Repeat from * around, ending with ch 1, sl st in top of ch-3. **11th rnd:** * Shell over shell, ch 2. Repeat from * around. Join. **12th rnd:** * Shell over shell, ch 3, sc in sp of next shell, ch 2, shell in next sp, ch 2, sc in sp of next shell, ch 3. Repeat from * around. Join. **13th rnd:** * Shell over shell, ch 3, in sp of next shell make 2 dc, ch 5 and 2 dc; ch 3. Repeat from * around. Join. **14th rnd:** * Shell over shell, ch 2, 12 tr in next ch-5 sp, ch 2. Repeat from * around. Join. **15th rnd:** * Shell over shell, ch 2, (tr in next tr, ch 1) 11 times; tr in next tr, ch 2. Repeat from * around. Join. **16th rnd:** * Shell over shell, ch 3, sc in next ch-1 sp, (ch 3, sc in next sp) 10 times; ch 3. Repeat from * around. Join. **17th rnd:** * Shell over shell, ch 4, skip next ch-3, sc in next ch-3 loop, (ch 3, sc in next loop) 9 times; ch 4. Repeat from * around. Join. **18th rnd:** * Shell over shell, ch 4, sc in next ch-3 loop, (ch 3, sc in next ch-3 loop) 8 times; ch 4. Repeat from * around. Join. **19th rnd:** * Shell over shell, ch 4, sc in next ch-3 loop, (ch 3, sc in next loop) 7 times; ch 4. Repeat from * around. Join.

20th rnd: Sl st in next dc and in sp, ch 3, in same sp make dc and (ch 2, 2 dc) twice; * ch 4, sc in next ch-3 loop, (ch 3, sc in next loop) 6 times; ch 4, 2 dc in sp of next shell, in same sp make (ch 2, 2 dc) twice. Repeat from * around. Join. **21st rnd:** Sl st in next dc and in next sp, ch 3, in same sp make dc, ch 2 and 2 dc (shell made); * shell in next sp, ch 4, sc in next ch-3 loop, (ch 3, sc in next loop) 5 times; ch 4, shell in next ch-2 sp. Repeat from * around. Join. **22nd rnd:** * Shell over shell, ch 2, shell over shell, ch 4, sc in next ch-3 loop, (ch 3, sc in next loop) 4 times; ch 4. Repeat from * around. Join. **23rd rnd:** * Shell over shell, shell in next ch-2 sp, shell over shell, ch 4, sc in next ch-3 loop, (ch 3, sc in next loop) 3 times; ch 4. Repeat from * around. Join. **24th rnd:** Sl st in next dc and in sp, ch 3, dc in same sp, (ch 2, 2 dc in same sp) twice; * ch 2, shell over shell, ch 2, in sp of next shell make 2 dc, (ch 2, 2 dc) twice; ch 4, sc in next ch-3 loop, (ch 3, sc in next loop) twice; ch 4, in next ch-2 sp make 2 dc, (ch 2, 2 dc) twice. Repeat from * around. Join.

25th rnd: Sl st in next dc and in next sp, ch 3, in same sp make dc, ch 2 and 2 dc; * shell in next sp, ch 2, shell over shell, ch 2, skip next sp, (shell in next sp) twice; ch 4, sc in next ch-3 loop, ch 3, sc in next loop, ch 4, shell in next ch-2 sp. Repeat from * around. Join. **26th rnd:** * Shell over shell, (ch 2, shell over shell) 4 times; ch 4, sc in next ch-3 loop, ch 4. Repeat from * around. Join. **27th rnd:** * (Shell over shell, ch 2) twice; in sp of next shell make 2 dc, (ch 2, 2 dc) twice; (ch 2, shell over shell) twice. Repeat from * around. Join. **28th rnd:** Sl st in next dc, and in next sp, sc in same sp, * ch 7, dc in sp of next shell, ch 7, skip next ch-2, in next sp make a 3-tr cluster, ch 3, cluster in next sp, ch 7, dc in sp of next shell, ch 7, sc in sp of next shell, ch 2, sc in sp of next shell. Repeat from * around. Join. **29th rnd:** Sl st in next 3 ch, sc in same sp, * ch 7, dc in next sp, ch 7, in sp between clusters make (cluster, ch 2) twice and cluster; ch 7, dc in next sp, ch 7, sc in next sp, ch 5, sc in next ch-2 sp, ch 5, sc in next sp. Repeat from * around. Join. **30th rnd:** Sl st in next 3 ch, sc in same sp, * ch 7, dc in next sp, ch 7, (cluster in next ch-2 sp) twice; ch 7, dc in next sp, ch 7, sc in next sp, ch 5, sc in next sp, ch 3, sc in next sp, ch 5, sc in next sp. Repeat from * around. Join and break off. Starch lightly and press.

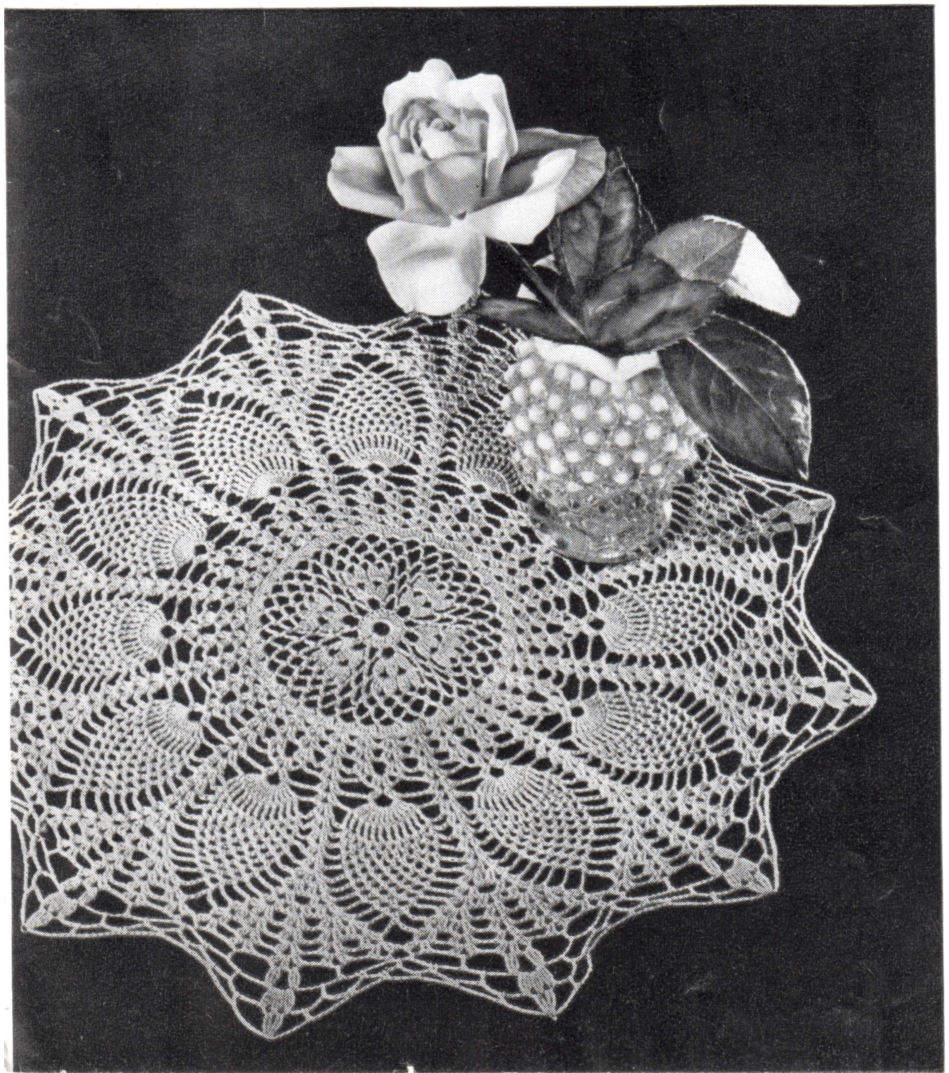

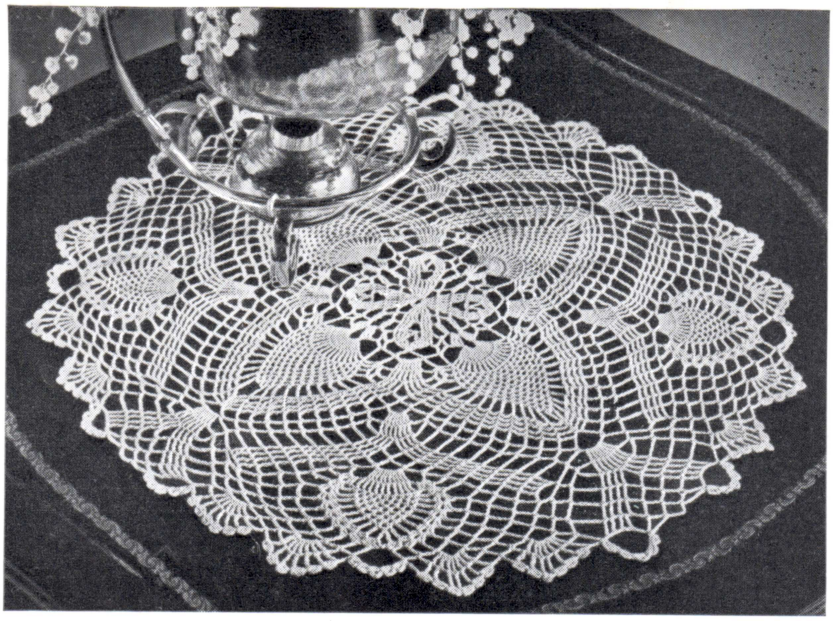

Flowering Pine . . . 13 Inches in Diameter . . . D-122

Illustrated on Back Cover

MATERIALS: J. & P. Coats or Clark's O.N.T. Best Six Cord Mercerized Crochet, *Size 30, 2 balls (Small Balls) of White, Ecru or any color . . . Steel Crochet Hook No. 10.*

Starting at center, ch 10. Join with sl st to form ring. **1st rnd:** Ch 4, 4 tr in ring, (ch 5, 5 tr in ring) 3 times; ch 5, sl st in top of ch-4. **2nd rnd:** Ch 4, tr in same place as sl st, * tr in next 3 tr, 2 tr in next tr, ch 5, sc in next loop, ch 5, 2 tr in next loop. Repeat from * around, ending with ch 5, sl st in top of ch-4. **3rd rnd:** Ch 4, tr in next 2 tr, * ch 3, skip 1 tr, tr in next 3 tr, ch 5, holding back on hook the last loop of each tr make 2 tr in next loop, thread over and draw through all loops on hook (cluster made); ch 5, make a 2-tr cluster as before in next loop, ch 5, tr in next 3 tr. Repeat from * around. Join. **4th rnd:** Ch 4, tr in next 2 tr, * ch 3, sc in next loop, ch 3, tr in next 3 tr, ch 5, sc in next loop, ch 5, in next loop make 3 tr, ch 5 and 3 tr; ch 5, sc in next loop, ch 5, tr in next 3 tr. Repeat from * around. Join. **5th rnd:** Ch 4, holding back on hook the last loop of each tr make tr in next 5 tr, thread over and draw through all loops on hook (cluster made), * ch 7, holding back on hook the last loop of each dc (make dc in next loop) twice; thread over and draw through all loops on hook (a joint dc made); ch 7, 16 tr in next loop, ch 7, make a joint dc over next 2 loops as before, ch 7, cluster over next 6 tr. Repeat from * around, ending with ch 3, tr in tip of first cluster. **6th rnd:** (Ch 7, sc in next loop) twice; * ch 1, skip next tr, tr in next tr, (ch 1, tr in next tr) 13 times; ch 1, sc in next loop, (ch 7, sc in next loop) 3 times. Repeat from * around, ending with ch 7, sl st in tr.

7th rnd: Sl st in next ch and in same loop, ch 4, 6 tr in same loop, * ch 5, sc in next loop, ch 5, sc in next ch-1 sp, (ch 3, sc in the next ch-1 sp) 14 times; ch 5, sc in next ch-7 loop, ch 5, 7 tr in next loop. Repeat from * around. Join. **8th rnd:** Ch 4, tr in next 6 tr, * ch 5, sc in next 2 loops, ch 5, sc in next ch-3 loop, (ch 3, sc in next loop) 13 times; ch 5, sc in next 2 loops, ch 5, tr in next 7 tr. Repeat from * around. Join. **9th rnd:** Ch 5, (tr in next tr, ch 1) twice; * in next tr make tr, ch 5 and tr; (ch 1, tr in next tr) 3 times; ch 3, make a joint dc over next 2 loops, ch 3, sc in next ch-3 loop, (ch 3, sc in next loop) 12 times; ch 3, make a joint dc over next 2 loops, ch 3, tr in next tr, (ch 1, tr in next tr) twice; ch 1. Repeat from * around. Join. **10th rnd:** Ch 5, * tr in next tr, (ch 1, tr in next tr) twice; ch 5, sc in next loop, ch 5, tr in next tr, (ch 1, tr in next tr) 3 times; ch 5, skip next 2 sps, sc in next ch-3 loop, (ch 3, sc in next loop) 11 times; ch 5, tr in next tr, ch 1. Repeat from * around. Join. **11th rnd:** Ch 5, * tr in next tr, (ch 1, tr in next tr) twice; (ch 5, sc in next loop) twice; ch 5, tr in next tr, (ch 1, tr in next tr) 3 times; ch 5, sc in next ch-3 loop, (ch 3, sc in next loop) 10 times; ch 5, tr in next tr, ch 1. Repeat from * around. Join. **12th rnd:** Ch 5, * tr in next tr, (ch 1, tr in next tr) twice; ch 5, sc in next loop, ch 5, 7 tr in next loop, ch 5, sc in next loop, ch 5, tr in next tr, (ch 1, tr in next tr) 3 times; ch 5, sc in next ch-3 loop, (ch 3, sc in next loop) 9 times; ch 5, tr in next tr, ch 1. Repeat from * around. Join. **13th rnd:** Ch 5, * tr in next tr, (ch 1, tr in next tr) twice; (ch 5, sc in next loop) twice; ch 5, tr in next 7 tr, (ch 5, sc in next loop) twice; ch 5, tr in next tr, (ch 1, tr in next tr) 3 times; ch 5, sc in next ch-3 loop, (ch 3, sc in next loop) 8 times; ch 5, tr in next tr, ch 1. Repeat from * around. Join.

14th rnd: Ch 5, * tr in next tr, (ch 1, tr in next tr) twice; (ch 5, sc in next loop) twice; ch 7, (tr in next tr, ch 1) 3 times; in next tr make tr, ch 5 and tr; (ch 1, tr in next tr) 3 times; ch 7, skip next loop, (sc in next loop, ch 5) twice; tr in next tr, (ch 1, tr in next tr) 3 times; ch 5, sc in next ch-3 loop, (ch 3, sc in next loop) 7 times; ch 5, tr in next tr, ch 1. Repeat from * around. Join. **15th rnd:** Ch 5, * tr in next tr, (ch 1, tr in next tr) twice; (ch 5, sc in next loop) twice; ch 7, tr in next tr, (ch 1, tr in next tr) 3 times; ch 5, sc in next loop, ch 5, tr in next tr, (ch 1, tr in next tr) 3 times; ch 7, skip next loop, sc in next loop, ch 5, sc in next loop, ch 5, tr in next tr, (ch 1, tr in next tr) 3 times; ch 5, sc in next ch-3 loop, (ch 3, sc in next ch-3 loop) 6 times; ch 5, tr in next tr, ch 1. Repeat from * around. Join. **16th rnd:** Ch 5, * tr in next tr, (ch 1, tr in next tr) twice; (ch 5, sc in next loop) twice; ch 7, tr in next tr, (ch 1, tr in next tr) 3 times; (ch 5, sc in next loop) twice; ch 5, tr in next tr, (ch 1, tr in next tr) 3 times; ch 7, skip next loop, sc in next loop, ch 5, sc in next loop, ch 5, tr in next tr, (ch 1, tr in next tr) 3 times; ch 5, sc in next ch-3 loop, (ch 3, sc in next loop) 5 times; ch 5, tr in next tr, ch 1. Repeat from * around. Join. **17th rnd:** Ch 5, * tr in next tr, (ch 1, tr in next tr) twice; (ch 5, sc in next loop) twice; ch 7, tr in next tr, (ch 1, tr in next tr) 3 times; ch 5, sc in next loop, ch 5, 10 tr in next loop, ch 5, sc in next loop, ch 5, tr in next tr, (ch 1, tr in next tr) 3 times; ch 7, skip next loop, sc in next loop, ch 5, sc in next loop, ch 5, tr in next tr, (ch 1, tr in next tr) 3 times; ch 5, sc in next ch-3 loop, (ch 3, sc in next loop) 4 times; ch 5, tr in next tr, ch 1. Repeat from * around. Join.

18th rnd: Ch 5, * tr in next tr, (ch 1, tr in next tr) twice; (ch 5, sc in next loop) twice; ch 7, tr in next tr, (ch 1, tr in next tr) 3 times; ch 5, sc in next loop, ch 3, in next loop make 2 dc, ch 2 and 2 dc (shell); (ch 1, tr in next tr) 10 times; ch 1, in next loop make 2 dc, ch 2 and 2 dc (another shell); ch 3, sc in next loop, ch 5, tr in next tr, (ch 1, tr in next tr) 3 times; ch 7, skip next loop, sc in next loop, ch 5, sc in next loop, ch 5, tr in next tr, (ch 1, tr in next tr) 3 times; ch 5, sc in next ch-3 loop, (ch 3, sc in next loop) 3 times; ch 5, tr in next tr, ch 1. Repeat from * around. Join. **19th rnd:** Ch 5, * tr in next tr, (ch 1, tr in next tr) twice; (ch 5, sc in next loop) twice; ch 7, tr in next tr, (ch 1, tr in next tr) 3 times; ch 5, sc in next loop, ch 4, shell in sp of next shell (shell made over shell), ch 3, skip next ch-1 sp, sc in next ch-1 sp, (ch 3, sc in next loop) 8 times; ch 3, shell over shell, ch 4, sc in next loop, ch 5, tr in next tr, (ch 1, tr in next tr) 3 times; ch 7, skip next loop, sc in next loop, ch 5, sc in next loop, ch 5, tr in next tr, (ch 1, tr in next tr) 3 times; ch 5, sc

Continued on page 15

Flowering Pine . D-122

Continued from page 14

in next ch-3 loop, (ch 3, sc in next loop) twice; ch 5, tr in next tr, (ch 1, tr in next tr) 3 times; (ch 5, sc in next loop) twice; ch 7, tr in next tr, ch 1. Repeat from * around. Join. **20th rnd:** Ch 5, tr in next tr, (ch 1, tr in next tr) twice; * (ch 5, sc in next loop) twice; ch 7, tr in next tr, (ch 1, tr in next tr) 3 times; ch 5, sc in next loop, ch 5, shell over shell, ch 4, sc in next ch-3 loop, (ch 3, sc in next loop) 7 times; ch 4, shell over shell, ch 5, skip next loop, sc in next loop, ch 5, tr in next tr, (ch 1, tr in next tr) 3 times; ch 7, skip next loop, sc in next loop, ch 5, sc in next loop, ch 5, tr in next tr, (ch 1, tr in next tr) 3 times; ch 5, sc in next ch-3 loop, ch 3, sc in next loop, ch 5, tr in next tr, sl st in last ch-1 sp, tr in next tr, (sl st in next ch-1 sp, tr in next tr) twice. Repeat from * around, joining the last three ch-1 sps to corresponding ch-1 sps between tr's on opposite side. Break off.

21st rnd: Attach thread to the ch-5 loop preceding the last tr-group, (ch 5, sc in next loop) twice; * ch 7, tr in next tr, (ch 1, tr in next tr) 3 times; (ch 5, sc in next loop) twice; ch 5, shell over shell, ch 4, sc in next ch-3 loop, (ch 3, sc in next loop) 6 times; ch 4, shell over shell, (ch 5, sc in next loop) twice; ch 5, tr in next tr, (ch 1, tr in next tr) 3 times; ch 7, skip next loop, sc in next loop, (ch 5, sc in next loop) 3 times. Repeat from * around. Join. **22nd rnd:** Sl st in next ch, sl st in same loop, ch 4, 6 tr in same loop, * ch 5, sc in next loop, ch 7, tr in next tr, (ch 1, tr in next tr) 3 times; (ch 5, sc in next loop) 3 times; ch 5, shell over shell, ch 4, sc in next ch-3 loop, (ch 3, sc in next loop) 5 times; ch 4, shell over shell, (ch 5, sc in next loop) 3 times; ch 5, tr in next tr, (ch 1, tr in next tr) 3 times; ch 7, skip next loop, sc in next loop, ch 5, 7 tr in next loop. Repeat from * around. Join. **23rd rnd:** Ch 5, tr in next tr, (ch 1, tr in next tr) 5 times; * (ch 5, sc in next loop) 6 times; ch 5, shell over shell, ch 4, sc in next ch-3 loop, (ch 3, sc in next loop) 4 times; ch 4, shell over shell, (ch 5, sc in next loop) 6 times; ch 5, tr in next tr, (ch 1, tr in next tr) 6 times. Repeat from * around. Join. **24th rnd:** Ch 5, tr in next tr, ch 1, tr in next tr, * ch 1, in next tr make tr, ch 5 and tr; (ch 1, tr in next tr) 3 times; ch 7, skip next loop, sc in next loop, (ch 5, sc in next loop) 5 times; ch 5, shell over shell, ch 4, sc in next ch-3 loop, (ch 3, sc in next loop) 3 times; ch 4, shell over shell, (ch 5, sc in next loop) 6 times; ch 7, tr in next tr, (ch 1, tr in next tr) twice. Repeat from * around. Join. **25th rnd:** Ch 5, * tr in next tr, (ch 1, tr in next tr) twice; ch 5, sc in next loop, ch 5, tr in next tr, (ch 1, tr in next tr) 3 times; ch 7, skip next loop, sc in next loop, (ch 5, sc in next loop) 5 times; ch 5, shell over shell, ch 4, sc in next ch-3 loop, (ch 3, sc in next loop) twice; ch 4, shell over shell, (ch 5, sc in next loop) 6 times; ch 7, tr in next tr, ch 1. Repeat from * around. Join.

26th rnd: Ch 5, * tr in next tr, (ch 1, tr in next tr) twice; (ch 5, sc in next loop) twice; ch 5, tr in next tr, (ch 1, tr in next tr) 3 times; ch 7, skip next loop, sc in next loop, (ch 5, sc in next loop) 5 times; ch 5, shell over shell, ch 4, sc in next ch-3 loop, ch 3, sc in next loop, ch 4, shell over shell, (ch 5, sc in next loop) 6 times; ch 7, tr in next tr, ch 1. Repeat from * around. Join. **27th rnd:** Ch 5, tr in next tr, (ch 1, tr in next tr) twice; * (ch 5, sc in next loop) 3 times; ch 5, tr in next tr, (ch 1, tr in next tr) 3 times; ch 7, skip next sp, sc in next loop, ch 3, in next loop make (tr, ch 1) 6 times and tr; ch 3, sc in next loop, ch 5, sc in next loop, ch 3, in next loop make (tr, ch 1) 6 times and tr; ch 3, sc in next loop, ch 5, shell over shell, ch 4, sc in next ch-3 loop, ch 4, 2 dc in next shell, ch 1, sl st in sp of previous shell, ch 1, 2 dc in same place as last 2 dc, ** ch 5, sc in next loop, ch 3, in next loop make (tr, ch 1) 6 times and tr; ch 3, sc in next loop. Repeat from ** once more, ch 7, tr in next tr, (ch 1, tr in next tr) 3 times. Repeat from * around, ending with ch 3, tr in 4th ch of ch-5. **28th rnd:** Sc in loop just formed, *** ch 5, holding back on hook the last loop of each dc make 2 dc in last sc, thread over and draw through all loops on hook (dc-cluster made); (ch 5, make a 2-dc cluster in tip of last cluster) 4 times; sc in next loop, (ch 5, sc in next loop) 3 times; ** ch 5, make a 2-dc cluster in last sc, (ch 5, make a 2-dc cluster in tip of last cluster) 4 times; sc in next loop, * ch 3, (tr in next tr, ch 5, make a 2-dc cluster in last tr) 6 times; tr in next tr, ch 3, sc in next loop. Repeat from * once more. Repeat from ** once more. Now repeat from *** around. Join and break off. Starch lightly and press.

Ruffle Cascade . D-124

Continued from page 11

4th and 5th rnds: Ch 11, * dc in next loop, ch 8. Repeat from * around, ending with ch 4, tr in 3rd ch of ch-11. **6th and 7th rnds:** Ch 12, * dc in next loop, ch 9. Repeat from * around, ending with ch 4, d tr in 3rd ch of ch-12. **8th rnd:** Ch 13, * dc in next loop, ch 10. Repeat from * around, ending with ch 5, d tr in 3rd ch of ch-13. **9th rnd:** Ch 13, * dc in next loop, ch 10. Repeat from * around. Join and break off.

INNER RUFFLE . . . Attach thread to first tr of any tr group of 15th rnd, sc in same place, * (ch 7, skip 1 tr, sc in next tr) twice; ch 7, sc in next sp (to the right of tr group), ch 7, sc in same sp to the left of same tr group, ch 7, sc in next tr. Repeat from * around, ending with ch 3, tr in first sc. Repeat 2nd to 7th rnds incl of large Ruffle. Join and break off. Starch lightly and press.

Flower Patch . . D-121

Continued from page 10

ch 1, dc in next dc, ch 2, sl st in corresponding sp of First Motif, ch 2, sc in next 5 sc, and complete rnd as before, joining next ch-5 sp, the following ch-3 sp, and the next ch-7 and ch-10 sps to corresponding sps of First Motif as before. Make 2 more motifs, joining adjacent sides as Second Motif was joined to First Motif.

FILL-IN MOTIF . . . Attach thread to a sp following a joining, ch 3, holding back on hook the last loop of each dc make 2 dc in same sp, thread over and draw through all loops on hook (dc-cluster made), * ch 1, make a 3-dc cluster in next sp. Repeat from * around, ending with ch-1, sl st in top of first cluster.

RUFFLE . . . 1st rnd: Attach thread to a corner sp, ch 3 and make dc closely around. Join. **2nd rnd:** Sc in same place as sl st, * ch 10, sc in next dc. Repeat from * around, ending with ch 10, sl st in first sc. **3rd to 8th rnds incl:** Sl st to center of next loop, sc in same loop, * ch 10, sc in next loop. Repeat from * around. Join. Break off at end of 8th rnd. Starch lightly and press.

Thistledown. . . . D-119

Continued from page 9

(13 sc in next sp) twice; sc in next st. Repeat from * around. Join. **14th rnd:** Sl st in next 3 ch, sl st in same sp, ch 4, dc in next sp, * ch 9, dc in center sc of next sc group, ch 11, dc in center sc of next sc group, ch 9, dc in next sp, ch 1, dc in next sp. Repeat from * around. Join with sl st to 3rd ch of ch-4. **15th rnd:** * Sc in next ch-1 sp, 5 sc in next sp, ch 5, sl st in last sc (picot), 5 sc in same sp as last 5 sc, 7 sc in next sp, picot, 7 sc in same sp, in next sp make 5 sc, picot and 5 sc. Repeat from * around. Join. **16th rnd:** Sl st to center of first picot, sc in same picot, * ch 13, sc in next picot. Repeat from * around. Join. **17th rnd:** 15 sc in each sp around. Join. **18th rnd:** Sc in same place as sl st, * ch 5, sc in next sc. Repeat from * around. Join. **19th rnd:** Sl st to center of next loop, sc in same loop, * ch 5, sc in next loop. Repeat from * around. Join. **20th and 21st rnds:** Sl st to center of next loop, ch 8, * dc in next loop, ch 5. Repeat from * around. Join with sl st to 3rd ch of ch-8. **22nd and 23rd rnds:** Sl st to center of next loop, ch 9, * dc in next loop, ch 6. Repeat from * around. Join. **24th and 25th rnds:** Sl st to center of next loop, ch 11, * dc in next loop, ch 8. Repeat from * around. Join. **26th and 27th rnds:** Sl st to center of next loop, ch 12, * dc in next loop, ch 9. Repeat from * around. Join. Break off at end of 27th rnd. Starch lightly and press.

CLARK'S O.N.T. · J.&P. COATS · BOOK No. 252

10¢

Pineapple Pageant

FEATURING **RUFFLED** DOILIES